

SPECIFICATIONS

BOTTOM C.C. BED
FOUNDATION C.R.S. INCM.
BASMENT C.R.S. INCM.
SUPER STR. BRICK IN C.M.
ROOFING R.C.C. SLAB 12.4
PLASTERING C.M SMOOTH
FLOORING P. STONES
DOORS & WINDOWS C.T. WOOD
COLOURING W/WASH

SCALE: 1 CM = 1 MT **"NORTH"**

"REF"	
PROPOSED	

REFERENCE

TOTAL PLOT AREA ; 100.33 SQ.MTS.

G/F R.C.C BUILT UP AREA; 70.31 SQ.MTS.

F/F R.C.C BUILT UP AREA; 70.31 SQ.MTS.

TOTAL BUILT UP AREA ; 140.62 SQ.MTS.

PROPOSED C.WALL LENGTH; 45.10 R.MTS.

L.R.S NO. G1/LRS/9640/12226/MBNR/2015.

DRAWN BY

E. BUCHANNA, DCE
Municipal Engineer in Charge
L.R. No. 9640/12226/MBNR/2015
New Town, MAHAB. NAGAR - 500 001
Cell: 980002919, 9443129169

THIS IS ONLY MUNICIPAL PERMISSION. EXTRA CHARGES FOR WATER AND SEWER CONNECTIONS AND OTHERS TO BE PAID BY THE APPLICANT. STRUCTURES OF BUILDING SUBMITTED BY THE STRUCTURAL ENGINEER SHALL BE HIS RESPONSIBILITY OR CLEARANCE OF THE FOLLOWING ASPECTS.

- (a) Title or ownership of the site or building.
- (b) Easement Rights.
- (c) Structural Reports, Structural Drawings and structural Loadings.
- (d) Workmanship, soundness of structure and materials used.
- (e) Quality of building services and amenities in the construction of building.
- (f) Others requirements or licences or clearances required for the site / premises or activity under various other laws.

The Permission is given by SANC, Hyderabad on 25/07/2016 for the plan and as per the Conditions laid down in No. G1/BA 402/17560/16

Dated: 25/07/2016 Permission & Waiver
Dated: 25/07/2016 MLE No. 17560/16
Rs. 15,200/- Collected amount
Date: 30/06/2016
Vide Receipt No. 380602

- 1) Planning fee: 6450 = 0
- 2) Comm. fee: 1515 = 0
- 3) Devel. fee: 2000 = 0
- 4) RWMP fee: 2220 = 0
- 5) Basement charge: 2000 = 0
- 6) Vacant Land fee: 220 = 0
- 7) Other Charges: 2000 = 0

Development Charges : Rs. 2140 = 0
Clearance : 980604
Vide Receipt No. 380604

T. S. SURESH
Town planning Officer
Mahabubnagar Municipality

COMMISSIONER
Mahabubnagar Municipality

21/7/16

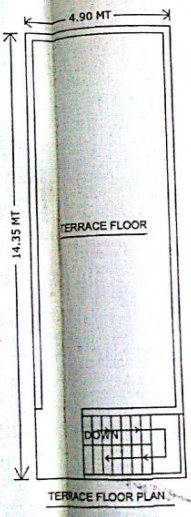
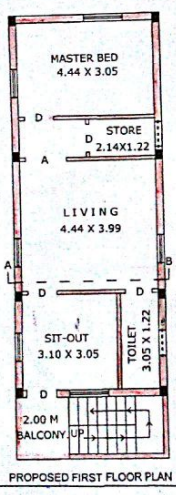
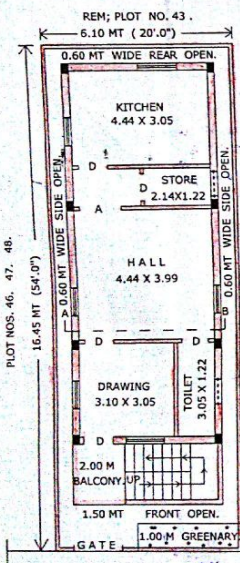

PLAN SHOWING THE PROPOSED CONSTRUCTION OF RESIDENTIAL BUILDING. GROUND FLOOR & FIRST FLOOR. A PART OF PLOT NO. 43, IN SY NO. 94, SITUATED AT CHRISTIAN PALLY REVENUE WARD, MAHABUB NAGAR TOWN. * BELONGS TO * Sri. G. CHINNA VENKAT REDDY. S / O SRI. G. KISTA REDDY.

S. S. SURESH
APPLICANTS SIGN