

**PLAN SHOWING THE PROPOSED CONSTRUCTION OF RESIDENTIAL HOUSE CONSISTING WITH GROUND & FIRST FLOOR'S, IN PLOT NO : 17, IN SY. NO : 122, SITUATED AT CHRISTIAN PALLY, REVENUE WARD, UNDER MAHABUB NAGAR MUNICIPALITY LIMITS, MAHABUBNAGAR. BELONG'S TO : SRI. J. KRISHNAIAH, S/O. SRI. J. KANNAPPA. {SCALE : 1CM=1MTR}. J**

**C. SECTION OF RWH PIT**



**REFERENCE**

PROPOSED	▬▬▬
EXISTING	▬▬▬
EFFECTED	▬▬▬
TO BE REMOVED:	▬▬▬
PLOT AREA	
AS PER DOC	: 188.12 SQ MTS
EFFECTED AREA	: 20.83 SQ MTS
NET PLOT AREA	: 167.29 SQ MTS

PROP; GROUND FLOOR	
BUILT-UP AREA	: 111.16 SQ MTS
PROP; FIRST FLOOR	
BUILT-UP AREA	: 111.16 SQ MTS

TOTAL BUILT UP AREA	: 222.32 SQ MTS
COMPOUND WALL	: 51.80 R MTS

**SPECIFICATION**

- BOTTOM : C.C BED
- FOUNDATION : R.R IN CM
- BASMENT : CRSM IN CM
- COLOUMNS & BEAMS ( R.C.C )
- SUPER STRU : BRICK IN CM
- ROOFING : R.C.C.
- PLASTERING : CM SMOOTH
- FLOORING : POLISHED STONE
- DOOR'S & WIN : C.T WOOD
- COLOURING : COLOUR WASH ETC

**ARCHITECT'S SIGN.**  
M.P.L LICENSED SURVEYOR SIG.  
SRI. J. KRISHNAIAH, C.E. 1442/21

**APPLICANT SIGN.**  
(SRI. J. KRISHNAIAH)

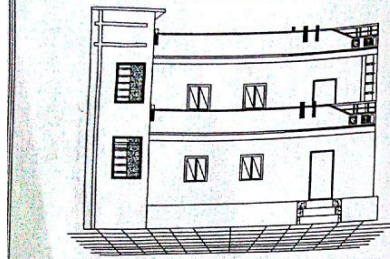

**ELEVATION**

PLOT OF OTHER'S  
13.71 M (45'0")

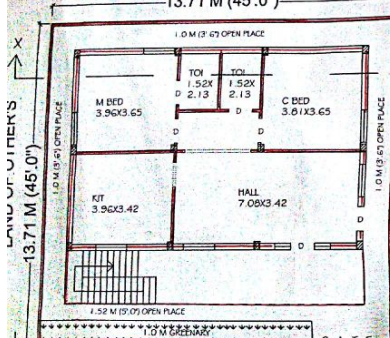

**PROPOSED GROUND FLOOR PLAN**

LAND OF OTHER'S  
13.71 M (45'0")



**TERRACE PLAN**

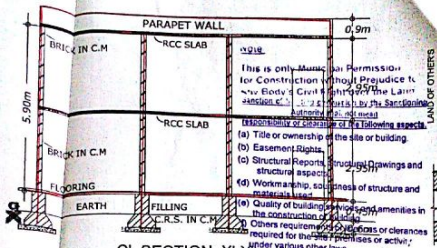

**C' SECTION X-X'**

11.58 M (38'0")

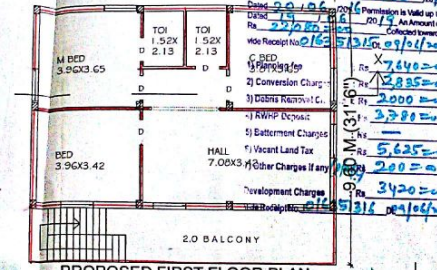

**PROPOSED FIRST FLOOR PLAN**

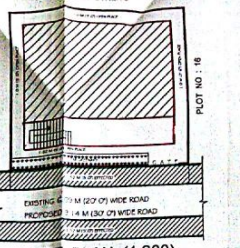

**SITE PLAN (1:200)**



**MASTER PLAN EXTRACT MAHABUB NAGAR TOWN APPROVED VIDE G.O.M.S. NO.472,DT.29-10-2010**

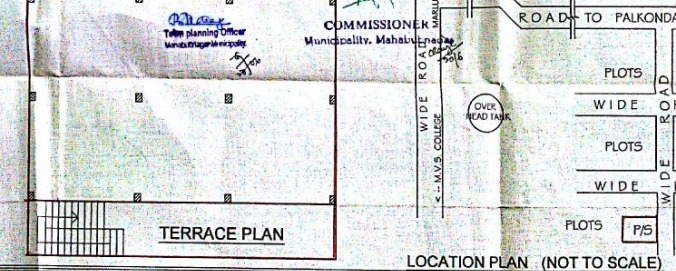

**LOCATION PLAN (NOT TO SCALE)**

**COMMISSIONER**  
Municipality, Mahabubnagar

*(Signature)*  
Town planning Officer  
Mahabubnagar Municipality