

PLAN SHOWING THE PROPOSED CONSTRUCTION OF GROUND & FIRST FLOOR'S RESIDENTIAL HOUSE OPEN PLOT, IN SURVEY NO: 1022, SITUATED AT TIRMAL DEV RLY: GATE, MAHABUB NAGAR, BELONGS TO: SRI. M. BALRAJ, S/O SRI. M. RAMULOO. (SCALE : 1 CM=1MTR).

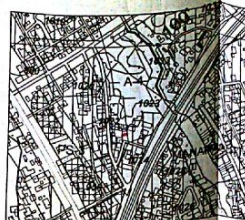
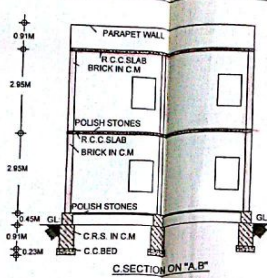
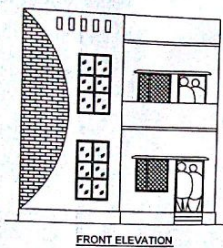

This is only Municipal Permission for Construction without Pre-approval. No other Civil Right over the Land is given to Building authorities by the State Government. Applicant shall not accept responsibility or charges of the following: (a) Title or ownership of the site or building. (b) Easement Rights. (c) Structural Defects, Structural Drawings and structural aspects. (d) Workmanship, soundness of structure and materials used. (e) Quality of building services and amenities in the construction of building. (f) Others requirements or licences or clearances required for the site / premises or activities under various other laws.

The Permission is hereby SANCTIONED as per Plan and as per the Conditions laid down in the Proviso to No. G.O.M.S. 22/1-10-2016. In Amount of Rs. 24,600/- (Rupees Twenty Four Thousand Six Hundred only) vide No. 197089/2016 dated 17-10-2016. Permission is valid up to Date 16-10-2019. In Amount of Rs. 24,600/- (Rupees Twenty Four Thousand Six Hundred only) vide No. 197089/2016 dated 17-10-2016.

1) Planning Fee 6,500/-
2) Conversion Fee 2,500/-
3) PLOT OF K. SRINIVAS, 2000/-
4) PLOT OF E. SAVANNA, 3,390/-
5) PLOT OF P. RAJAKRISHNA, 10,000/-
6) Vacant Land Tax 500/-
7) Other Charges 1,000/-
8) Development Charges 10,210/-
9) Proposed Road 1,800/-
10) Proposed Road 1,800/-
11) Proposed Road 1,800/-
12) Proposed Road 1,800/-
13) Proposed Road 1,800/-
14) Proposed Road 1,800/-
15) Proposed Road 1,800/-
16) Proposed Road 1,800/-
17) Proposed Road 1,800/-
18) Proposed Road 1,800/-
19) Proposed Road 1,800/-
20) Proposed Road 1,800/-
21) Proposed Road 1,800/-
22) Proposed Road 1,800/-
23) Proposed Road 1,800/-
24) Proposed Road 1,800/-
25) Proposed Road 1,800/-
26) Proposed Road 1,800/-
27) Proposed Road 1,800/-
28) Proposed Road 1,800/-
29) Proposed Road 1,800/-
30) Proposed Road 1,800/-
31) Proposed Road 1,800/-
32) Proposed Road 1,800/-
33) Proposed Road 1,800/-
34) Proposed Road 1,800/-
35) Proposed Road 1,800/-
36) Proposed Road 1,800/-
37) Proposed Road 1,800/-
38) Proposed Road 1,800/-
39) Proposed Road 1,800/-
40) Proposed Road 1,800/-
41) Proposed Road 1,800/-
42) Proposed Road 1,800/-
43) Proposed Road 1,800/-
44) Proposed Road 1,800/-
45) Proposed Road 1,800/-
46) Proposed Road 1,800/-
47) Proposed Road 1,800/-
48) Proposed Road 1,800/-
49) Proposed Road 1,800/-
50) Proposed Road 1,800/-
51) Proposed Road 1,800/-
52) Proposed Road 1,800/-
53) Proposed Road 1,800/-
54) Proposed Road 1,800/-
55) Proposed Road 1,800/-
56) Proposed Road 1,800/-
57) Proposed Road 1,800/-
58) Proposed Road 1,800/-
59) Proposed Road 1,800/-
60) Proposed Road 1,800/-
61) Proposed Road 1,800/-
62) Proposed Road 1,800/-
63) Proposed Road 1,800/-
64) Proposed Road 1,800/-
65) Proposed Road 1,800/-
66) Proposed Road 1,800/-
67) Proposed Road 1,800/-
68) Proposed Road 1,800/-
69) Proposed Road 1,800/-
70) Proposed Road 1,800/-
71) Proposed Road 1,800/-
72) Proposed Road 1,800/-
73) Proposed Road 1,800/-
74) Proposed Road 1,800/-
75) Proposed Road 1,800/-
76) Proposed Road 1,800/-
77) Proposed Road 1,800/-
78) Proposed Road 1,800/-
79) Proposed Road 1,800/-
80) Proposed Road 1,800/-
81) Proposed Road 1,800/-
82) Proposed Road 1,800/-
83) Proposed Road 1,800/-
84) Proposed Road 1,800/-
85) Proposed Road 1,800/-
86) Proposed Road 1,800/-
87) Proposed Road 1,800/-
88) Proposed Road 1,800/-
89) Proposed Road 1,800/-
90) Proposed Road 1,800/-
91) Proposed Road 1,800/-
92) Proposed Road 1,800/-
93) Proposed Road 1,800/-
94) Proposed Road 1,800/-
95) Proposed Road 1,800/-
96) Proposed Road 1,800/-
97) Proposed Road 1,800/-
98) Proposed Road 1,800/-
99) Proposed Road 1,800/-
100) Proposed Road 1,800/-

1) Planning Fee 6,500/-
2) Conversion Fee 2,500/-
3) PLOT OF K. SRINIVAS, 2000/-
4) PLOT OF E. SAVANNA, 3,390/-
5) PLOT OF P. RAJAKRISHNA, 10,000/-
6) Vacant Land Tax 500/-
7) Other Charges 1,000/-
8) Development Charges 10,210/-
9) Proposed Road 1,800/-
10) Proposed Road 1,800/-
11) Proposed Road 1,800/-
12) Proposed Road 1,800/-
13) Proposed Road 1,800/-
14) Proposed Road 1,800/-
15) Proposed Road 1,800/-
16) Proposed Road 1,800/-
17) Proposed Road 1,800/-
18) Proposed Road 1,800/-
19) Proposed Road 1,800/-
20) Proposed Road 1,800/-
21) Proposed Road 1,800/-
22) Proposed Road 1,800/-
23) Proposed Road 1,800/-
24) Proposed Road 1,800/-
25) Proposed Road 1,800/-
26) Proposed Road 1,800/-
27) Proposed Road 1,800/-
28) Proposed Road 1,800/-
29) Proposed Road 1,800/-
30) Proposed Road 1,800/-
31) Proposed Road 1,800/-
32) Proposed Road 1,800/-
33) Proposed Road 1,800/-
34) Proposed Road 1,800/-
35) Proposed Road 1,800/-
36) Proposed Road 1,800/-
37) Proposed Road 1,800/-
38) Proposed Road 1,800/-
39) Proposed Road 1,800/-
40) Proposed Road 1,800/-
41) Proposed Road 1,800/-
42) Proposed Road 1,800/-
43) Proposed Road 1,800/-
44) Proposed Road 1,800/-
45) Proposed Road 1,800/-
46) Proposed Road 1,800/-
47) Proposed Road 1,800/-
48) Proposed Road 1,800/-
49) Proposed Road 1,800/-
50) Proposed Road 1,800/-
51) Proposed Road 1,800/-
52) Proposed Road 1,800/-
53) Proposed Road 1,800/-
54) Proposed Road 1,800/-
55) Proposed Road 1,800/-
56) Proposed Road 1,800/-
57) Proposed Road 1,800/-
58) Proposed Road 1,800/-
59) Proposed Road 1,800/-
60) Proposed Road 1,800/-
61) Proposed Road 1,800/-
62) Proposed Road 1,800/-
63) Proposed Road 1,800/-
64) Proposed Road 1,800/-
65) Proposed Road 1,800/-
66) Proposed Road 1,800/-
67) Proposed Road 1,800/-
68) Proposed Road 1,800/-
69) Proposed Road 1,800/-
70) Proposed Road 1,800/-
71) Proposed Road 1,800/-
72) Proposed Road 1,800/-
73) Proposed Road 1,800/-
74) Proposed Road 1,800/-
75) Proposed Road 1,800/-
76) Proposed Road 1,800/-
77) Proposed Road 1,800/-
78) Proposed Road 1,800/-
79) Proposed Road 1,800/-
80) Proposed Road 1,800/-
81) Proposed Road 1,800/-
82) Proposed Road 1,800/-
83) Proposed Road 1,800/-
84) Proposed Road 1,800/-
85) Proposed Road 1,800/-
86) Proposed Road 1,800/-
87) Proposed Road 1,800/-
88) Proposed Road 1,800/-
89) Proposed Road 1,800/-
90) Proposed Road 1,800/-
91) Proposed Road 1,800/-
92) Proposed Road 1,800/-
93) Proposed Road 1,800/-
94) Proposed Road 1,800/-
95) Proposed Road 1,800/-
96) Proposed Road 1,800/-
97) Proposed Road 1,800/-
98) Proposed Road 1,800/-
99) Proposed Road 1,800/-
100) Proposed Road 1,800/-

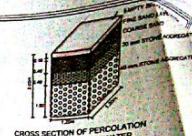
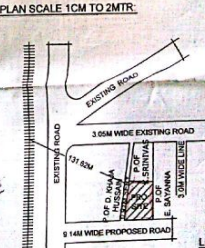
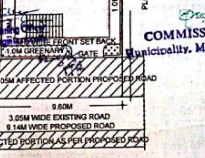

SPECIFICATIONS

COLOUMS	R.C.C.
BOTTOM	C.C. BED
FOUNDATION	C.R.S. IN C.M
BASEMENT	C.R.S. IN C.M
SUPER ST.	BRICK IN C.M
ROOF	R.C.C.
FLOORING	POLISH STONES
PLASTERING	C.M SMOOTH
COLOR	WHITE WASH
DOORS & W.	C.T WOOD
GATE	IRON
	E.T.C

REFERENCE & AREAS

PROPOSED	167.00
AFFECTED PORTION	29.28
PLOT AREA IN SQ. MTS	137.74
AFFECTED AREA IN SQ. MTS	88.57
NET PLOT AREA IN SQ. MTS	88.57
GV FLOOR BUILTUP AREA IN SQ. MTS	49.17
F1 FLOOR BUILTUP AREA IN SQ. MTS	177.14
OPEN SPACE AREA IN SQ. MTS	48.07
TOTAL BUILTUP AREA IN SQ. MTS	
COMPOUND WALL RMTS.	

APPLICANT SIGN.
SRI. M. BALRAJ

M.P.L. LICENSED SURVOR SIGN.

