

PLAN SHOWING THE PROPOSED CONSTRUCTION OF RESIDENTIAL HOUSE IN PART OF PLOT No. 7/A, IN W & B. Nos. 5,6, IN SURVEY No. 250/1, SITUATED AT OLD PALAMOOR, MAHABUBNAGAR, BELONGING TO SMT. C. BHARATHAMMA, W/O SRI. C. BALAJIAH. SCALE: ICM = 1 MTR.

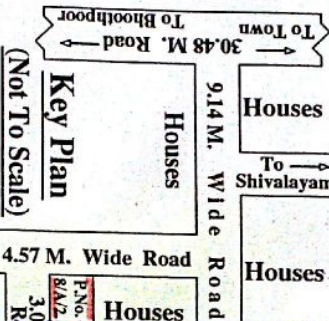
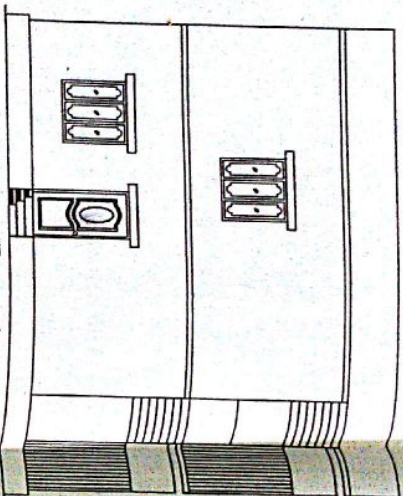
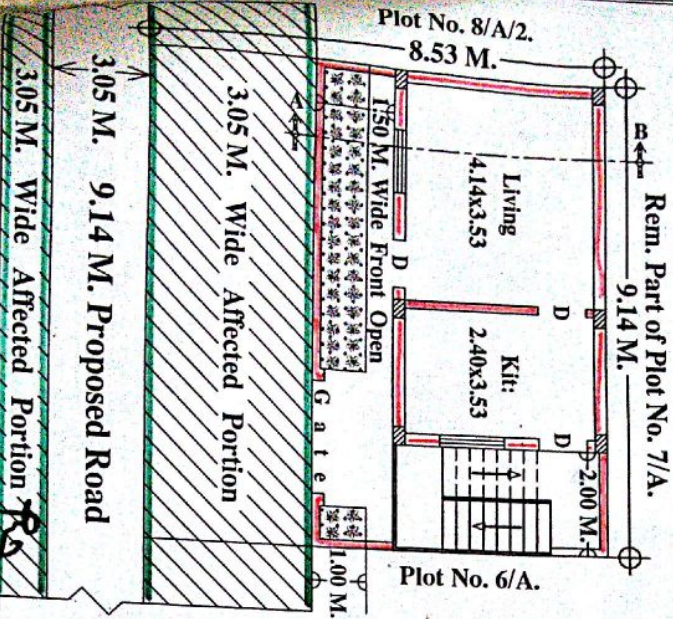
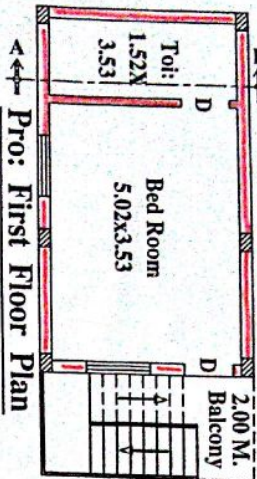
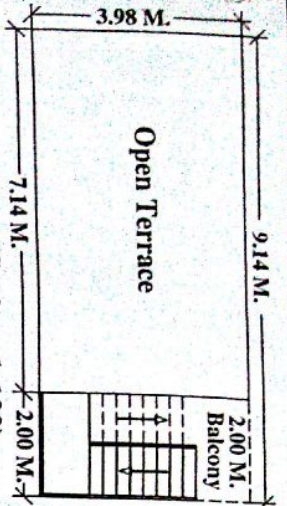

This is a duly prepared plan for construction without prejudice to any law and shall be in full and entire submission for the sanction of the competent authority. The applicant undertakes to bear the responsibility or clearance of the following aspects:

- Title of ownership of the site or building.
- Easement Rights, POLISHED STONES.
- Structural drawings and structural analysis.
- Workmanship, strength of structure and material used.
- Quality of building services and amenities in the construction of building.
- Others requirements, specifications or clearances required for the site premises.

The permission is given by the competent authority for the construction of a residential house in part of Plot No. 7/A, in W & B. Nos. 5,6, in Survey No. 250/1, situated at Old Palamoor, Mahabubnagar, belonging to Smt. C. Bharathamma, W/O Sri. C. Balajiah. Dated 20/06/2016. Permission is valid up to 13/12/2020. The plan is submitted for the purpose of construction of a residential house in part of Plot No. 7/A, in W & B. Nos. 5,6, in Survey No. 250/1, situated at Old Palamoor, Mahabubnagar, belonging to Smt. C. Bharathamma, W/O Sri. C. Balajiah. Dated 20/06/2016. Permission is valid up to 13/12/2020.

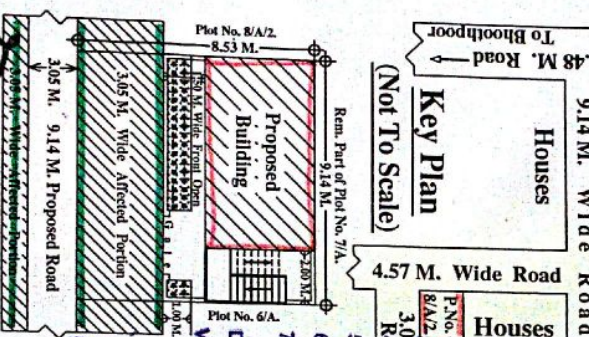

COMMISSIONER  
Municipality, Mahabubnagar

Development Charges: Rs. 4695=00  
Site Charges: Rs. 200=00  
Development Charges: Rs. 1110=00  
Total Charges: Rs. 5005=00

1185=00  
1580=00

4695=00  
200=00  
1110=00  
5005=00

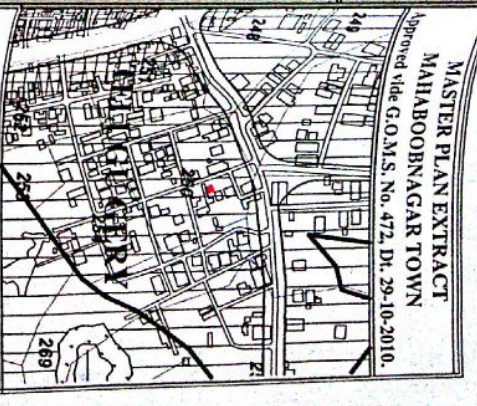

SPECIFICATIONS:  
BOTTOM ... C.C.BED 1:5:10 PRO:  
FOUNDATION ... R.R.S IN CM.  
BASEMENT ... C.R.S IN CM.  
SUPERSTRUCTURE ... BRICK IN CM.  
ROOFING ... R.C.C SLAB 12:14 PRO:  
FLOORING ... POLISHED STONES.  
PLASTERING ... C.M.SMOOTH.  
COLOURING ... WHITE WASH.  
DOORS & WINDOWS ... C.T.WOOD.

REFERENCE	PROPOSED	AFFECTED PORTION
TOTAL PLOT AREA	78.03 SQ.MTS.	27.87 SQ.MTS.
AFFECTED AREA	50.16 SQ.MTS.	36.37 SQ.MTS.
NET PLOT AREA	36.37 SQ.MTS.	36.37 SQ.MTS.
PRO: G/F BUILT-UP AREA	36.37 SQ.MTS.	36.37 SQ.MTS.
PRO: F/F BUILT-UP AREA	36.37 SQ.MTS.	36.37 SQ.MTS.
TOTAL BUILT-UP AREA	72.74 SQ.MTS.	72.74 SQ.MTS.
PRO: COMPOUND WALL	17.52 R.MTS.	17.52 R.MTS.

APPLICANT'S SIG: *(Signature)*  
C. Bharathamma

COMMISSIONER  
Municipality, Mahabubnagar

Development Charges: Rs. 4695=00  
Site Charges: Rs. 200=00  
Development Charges: Rs. 1110=00  
Total Charges: Rs. 5005=00

1185=00  
1580=00

4695=00  
200=00  
1110=00  
5005=00

25554

APPLICANT'S SIG:  
(C. Bharathamma)