

PLAN SHOWING THE PROPOSED CONSTRUCTION OF RESIDENTIAL CONSISTING GROUND FLOOR, AND FIRST FLOOR, IN PREMISES OF EXISTING H.NO:7-2-20 (PARTLY), SITUATED AT NEW PREM NAGAR, MAHABUB NAGAR (TOWN). BELONGS TO SMT.M.BALAMANI W/O SRI.G.SRINIVASULU

EXTRACT OF MASTER PLAN SANCTIONED WIDE G.O.M.S.NO.472 DT.29.10.2019

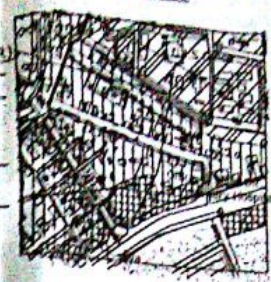
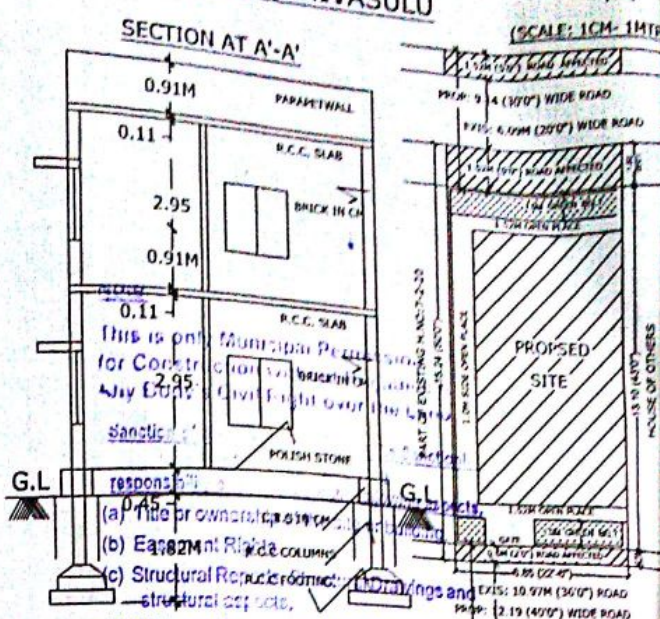
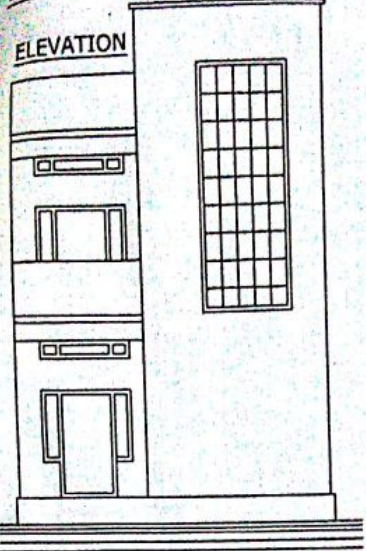

REFERENCE

PROPOSED	
EXISTING	
AFFECTED	

SPECIFICATIONS

COLUMNS	R.C.C
BOTTOM FOUNDATION	C.C.BED
BASE MENT	C.R.S IN CM
SUP.STRUCT	BRICK IN CM
PLASTERING	CM: SMOOTH
FLOORING	POLISH STONES
ROOF	R.C.C SLAB
COLOURING	W. WASH
DOORS & WDS	C.T. WOOD
	ETC

AREA

PLOT AREA	: 104.51 SQ: MTS
ROAD AFFECTED AREA	: 14.63 SQ: MTS
NETT PLOT AREA	: 89.88 SQ: MTS
G/F BUILT UP AREA	: 58.89 SQ: MTS
F/F BUILT UP AREA	: 58.89 SQ: MTS
TOTAL BUILT UP AREA	: 117.78 SQ: MTS
COMPOUND WALL LENGTH	: 33.51 RMTS

- (a) Title of work and its location
- (b) Estimated cost of the work
- (c) Structural Reproduction of existing buildings and structural details.
- (d) Workmanship, soundness of structure and materials used.
- (e) Quality of building services and amenities in the construction of building.
- (f) Others requirements, clearances or activity under various other laws.

11- Permission is given by the Municipal Council for the construction of the proposed building as per the G.O.M.S. No. 472 dated 29.10.2019. The plan is valid for 12 months from the date of issue. The fee of Rs. 15,240=00 is collected towards the Receipt No. 666735 dated 03/08/2016.

1) Planning Fee	STUDY ROOM	Rs. 4,660=00
2) Conversion Fee	ROOM	Rs. 5,095=00
3) Debris Removal Charges	2.26X2.74M	Rs. 3,05X2.74M
4) RWHP Development Charges		Rs. 2,100=00
5) Vacant Land Tax	HALL	Rs. 4,700=00
6) Other Charges If any	5.41X2.74M	Rs. 200=00
7) Development Charges		Rs. 2,100=00
8) Drawing Fee	DRAWING	Rs. 4,01X2.00M
9) Toilet Fee	TOIL: 1.21X 2.0M	Rs. 2,000=00

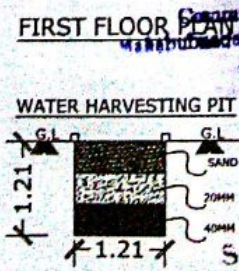
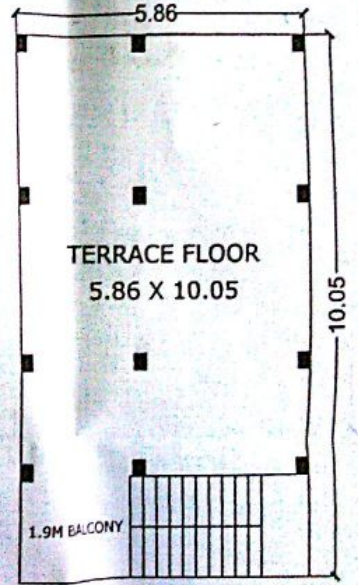
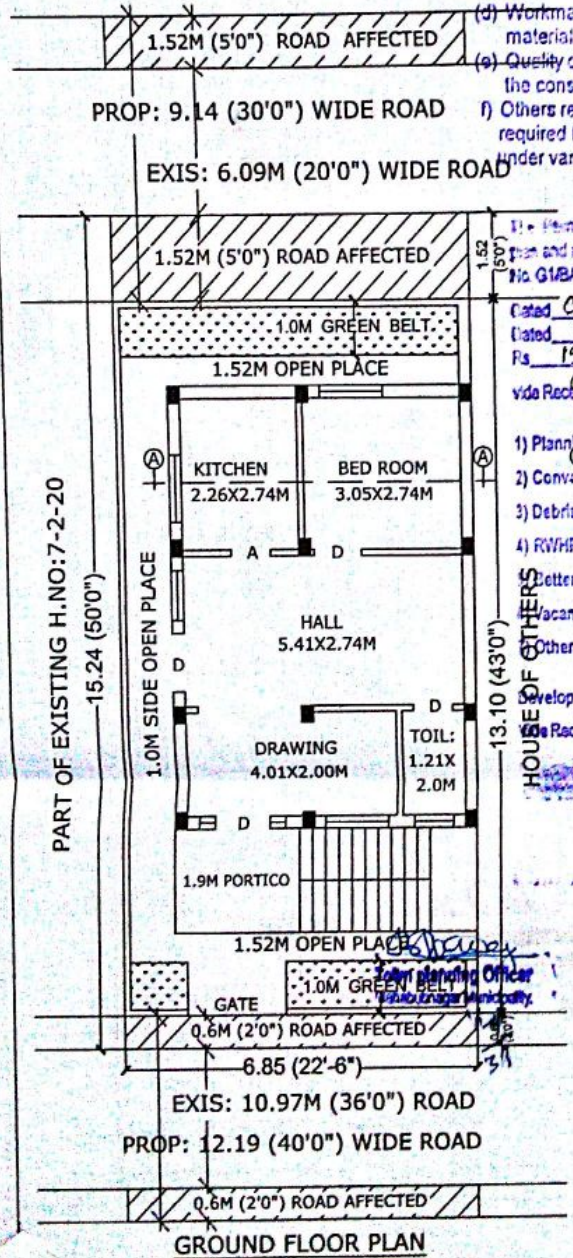

Cell No. 9440032520
Srinivasulu Chikine
Municipal Licensed Surveyor
Mahabubnagar Municipality/
License No. 64

APPLICANT SIGR