

PLOT No: 11



C SECTION @ X-X

(a) Quality of building services and amenities in
(b) Others requirements or licences or clearances
required for the site /premises or activity
under various other laws.

The Permission is hereby **SANCTIONED** as per P.U. No. 615/W/ 239 dated 07.08.2015. The Permission is valid up to Date 30.06.2018. An Amount of Rs. 76,964/- Collected towards vide Receipt No. 3929280/281072015-5841 m/h/r/g.

- Development Charges :**
 1) Planning fee : Rs. 5,670 = 60
 2) Conversion Charges : Rs. 2,520 = 20
 3) Removal Charges : Rs. 2,000 = 20
 4) RWH Deposit : Rs. 336,000 = 200
 5) Basement Charges : Rs. 1,57,000 = 20
 6) Vacant Land Tax : Rs. 5,000 = 20
 7) Other Charges if any : Rs. 28,000 = 20
 Total : Rs. 1,88,000 = 20
 Vide Receipt No. 3929280/281072015-5841 m/h/r/g.

TERRACE FLOOR PLAN



SECTION OF PERCOLATION PIT

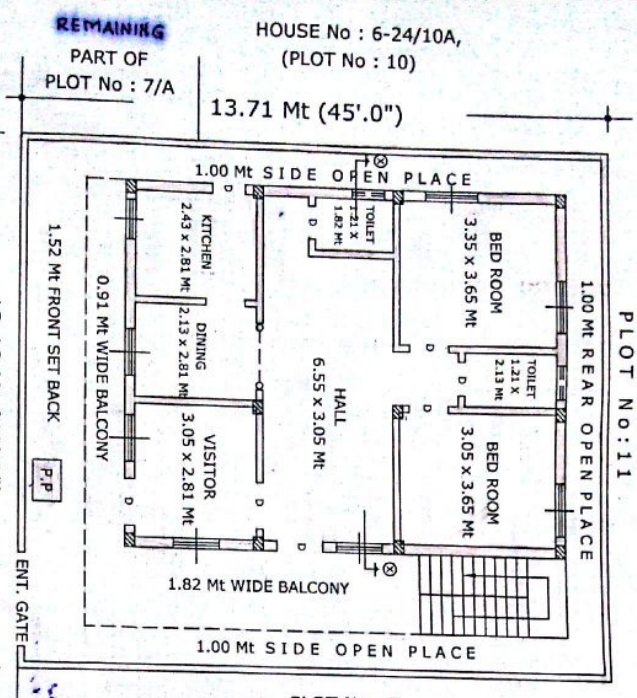

GROUND FLOOR PLAN

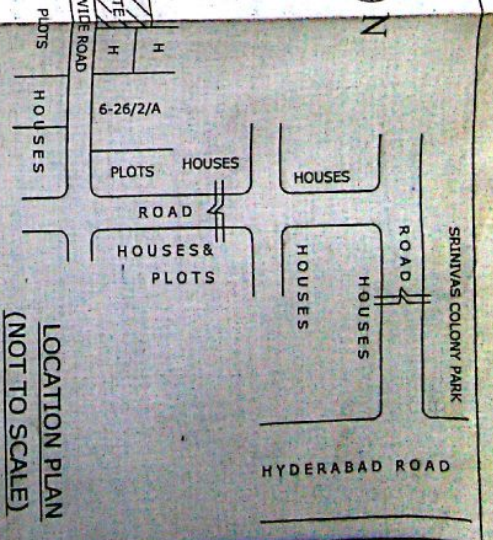

LOCATION PLAN (NOT TO SCALE)

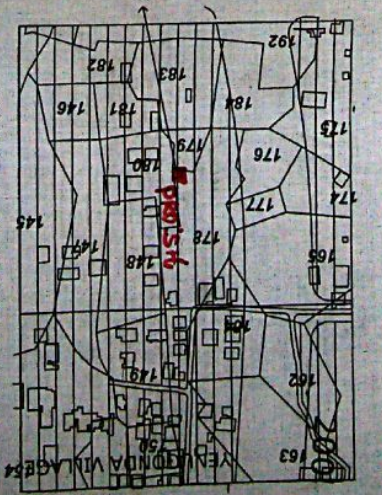

EXTRACT OF MASTER PLAN

VIDE G.O.M.S No : 4722 M.A. DATE : 29-10-2010

SPECIFICATIONS

BOTTOM ...	C.C. BED
FOUNDATION...	C.R.S. IN CM
PILLERS ...	R.C.C.
SUPERST...	BRICK IN CM
ROOFING...	R.C.C. SLAB
PLASTERING...	CM/MOTOR
FLOORING...	PH. STONES
COLORING...	W,WASH
DOORS & WINDOW...	C.T.WOOD
GATE	IRON & ETC

REFERENCE :-

PROPOSED	SQ.YDS	SQ.MTS
	200.00	167.22
		114.02
PROP. COMP. WALL	50.90 RWT	

SIGR OF OWNER

MASTER BUILDER'S
 K. Srinivas Reddy, &
 Partners Build Surveys
 Near Govt Civil Hospital
 Madhavaram Ph. 243119

PLAN SHOWING THE PROPOSED CONSTRUCTION OF GROUND FLOOR IN PLOT No : 8 & PART OF PLOT No 7/A, IN SURVEY Nos : 178 & 179, SITUATED AT YENUGONDA REVENUE WARD, UNDER MAHABUBNAGAR MUNICIPAL LIMITS, MAHABUBNAGAR.
 BELONGS TO : SMT. G.J. LOUIS STILLY W/O SRI. P. SAMPATH KUMAR.