

PLAN SHOWING THE PROPOSED CONSTRUCTION OF RESIDENTIAL HOUSE IN PART OF PLOT No. 3, IN SURVEY No. 122, SITUATED AT CHRISTIANPALY REVENUE WARD, MAHABOBNAGAR, BELONGING TO SMT. M. ANITHA, W/O. SRI. M. NAGARAJU.

SCALE: 1CM = 1 MTR.

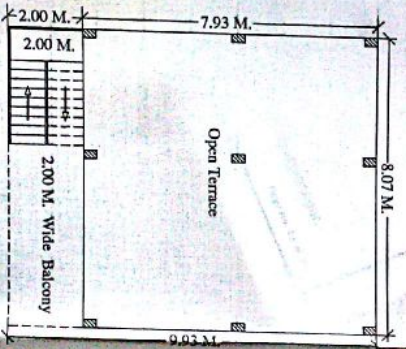
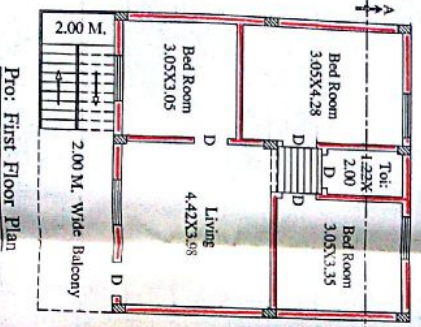
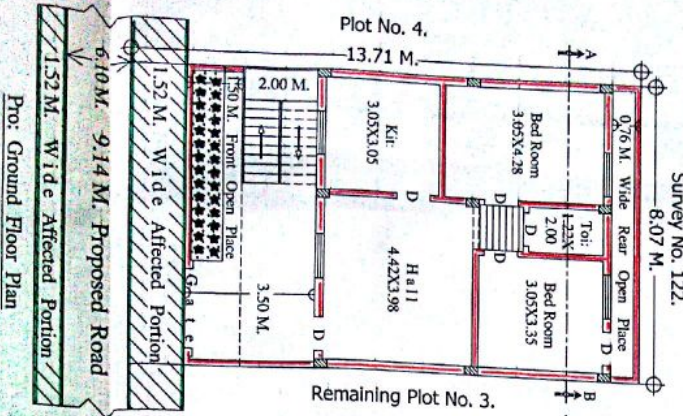
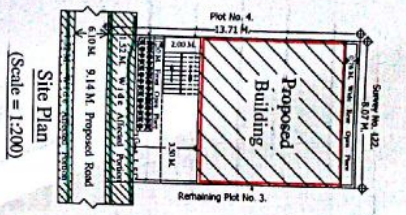
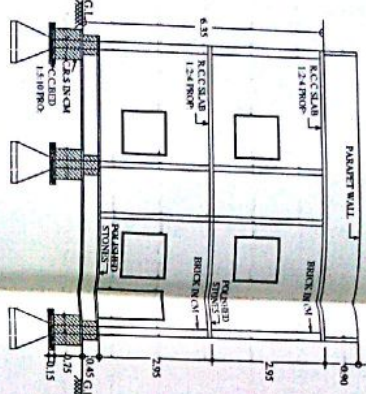
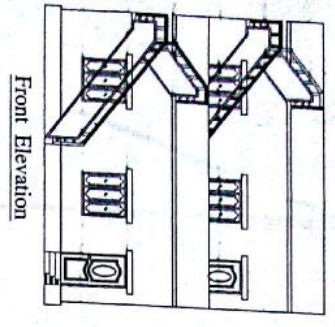

6.10M Wide Proposed Road
1.52M Wide Affected Portion
1.52M Wide Affected Portion
Pro: Ground Floor Plan

Pro: First Floor Plan

Pro: Terrace Plan
Scale = 1:100

Handwritten signature and notes.

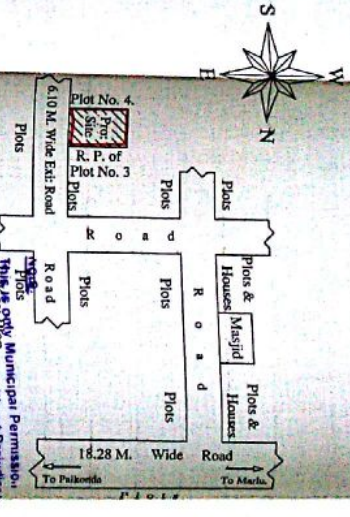

SECTION OF PERCUSSION PIT

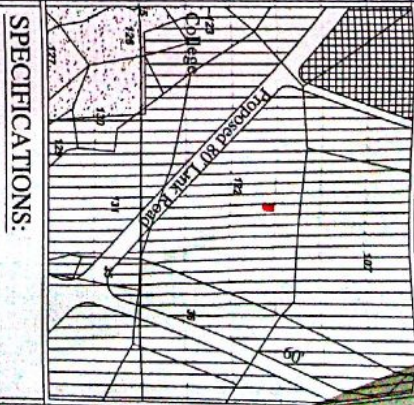

MASTER PLAN EXTRACT
MAHABOBNAGAR TOWN
Approved vide G.O.M.S. No. 472, Dt. 29-10-2010.

The Permission is hereby SANCTIONED as per T.U. 1974 and as per R.P. of Plot No. 3, 4, 5, 6, 7, 8, 9, 10, 11, 12, 13, 14, 15, 16, 17, 18, 19, 20, 21, 22, 23, 24, 25, 26, 27, 28, 29, 30, 31, 32, 33, 34, 35, 36, 37, 38, 39, 40, 41, 42, 43, 44, 45, 46, 47, 48, 49, 50, 51, 52, 53, 54, 55, 56, 57, 58, 59, 60, 61, 62, 63, 64, 65, 66, 67, 68, 69, 70, 71, 72, 73, 74, 75, 76, 77, 78, 79, 80, 81, 82, 83, 84, 85, 86, 87, 88, 89, 90, 91, 92, 93, 94, 95, 96, 97, 98, 99, 100.

SPECIFICATIONS:
BOTTOM ... C.C.BED 1:5:10 PRO.
FOUNDATION ... R.R.S IN CM.
BASEMENT ... C.R.S IN CM.
SUPERSTRUCTURE ... BRICK IN CM.
ROOFING ... R.C.C SLAB 1:2:4 PRO.
FLOORING ... POLISHED STONES.
PLASTERING ... C.M.SMOOTH.
COLOURING ... WHITE WASH.
DOORS & WINDOWS ... C.T.WOOD.

REFERENCE

PROPOSED	110.78 SQ.MTS.
AFFECTED PORTION	12.26 SQ.MTS.
AFFECTED PLOT AREA	98.52 SQ.MTS.
NET PLOT AREA	80.13 SQ.MTS.
PRO:G/F BUILT-UP AREA	80.13 SQ.MTS.
PRO:F/F BUILT-UP AREA	160.26 SQ.MTS.
TOTAL BUILT-UP AREA	240.6 R.MTS.

Town Planning Department
Municipality Mahaboobnagar
Commissioner
Mahaboobnagar

Handwritten signature.

APPLICANT'S SIG:
(M. Anitha)