

C. SECTION ON AB

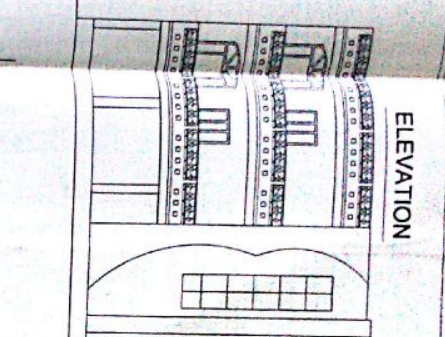

ELEVATION

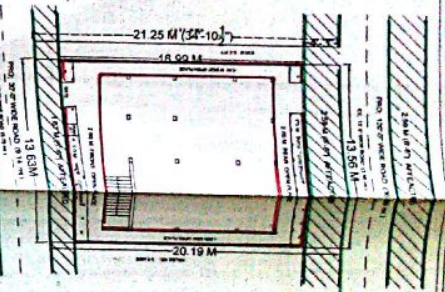

SITE PLAN SCALE: 1:200

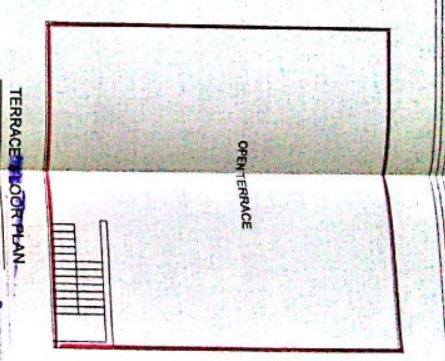

TERRACE FLOOR PLAN

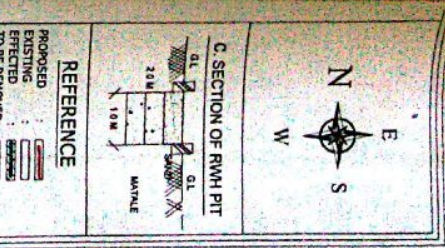

C. SECTION OF RWH PIT

REFERENCE

PROJ. 30'-0" WIDE ROAD (9.14 mt)
EX. 13' 0" WIDE ROAD (3.96 mt)
13.56 M (44'-5")

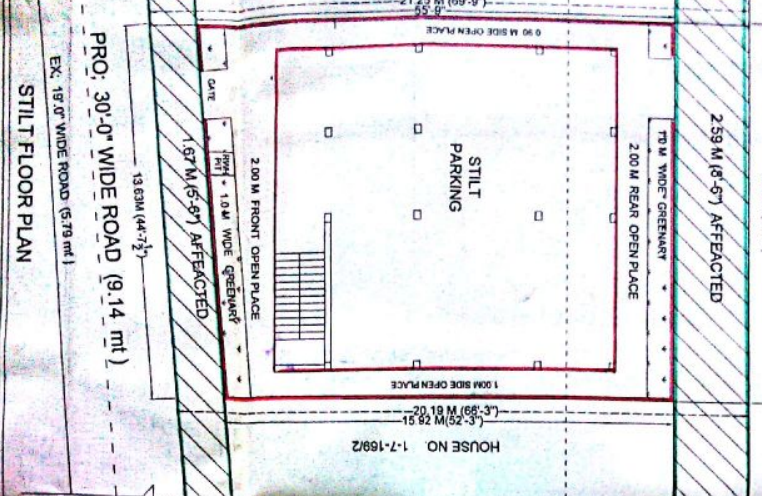

STILT FLOOR PLAN

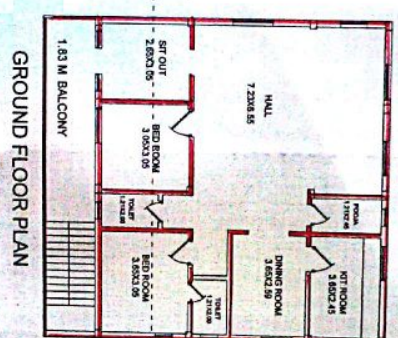

GROUND FLOOR PLAN

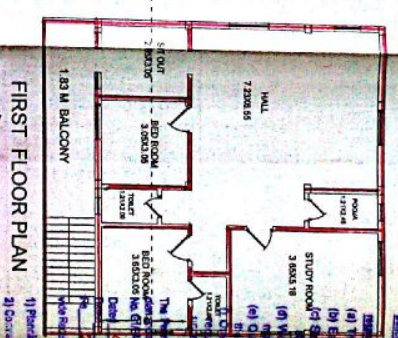

FIRST FLOOR PLAN

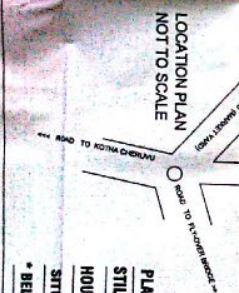

LOCATION PLAN NOT TO SCALE

PLAN SHOWING THE PROPOSED RE-CONSTRUCTION OF BUILDING
STILT, GROUND & FIRST FLOORS, DULY DISMANTLING TO THE
HOUSE BEARING NO. : 1-7-169, IN WARD NO. 1 & BLOCK NO. 7,
SITUATED AT KOTHA CHENBU ROAD, NEW GUMI, MALABUR NAGAR,
BELONG S TO SMT. VENKAT KUMI, W/O : SRI. G. RAJAVARDHAN.



From Planning Department
Municipality, Malabur Nagar
HALLS IN MALABUR NAGAR TOWN
APPROVED WIDE 0. M.S. NO.472/D.28.10.2010

This is only Municipal Permission for Construction without prejudice to Body's Civil Right over the land. The permission is given by the Structural Engineer, Malabur Nagar.

(a) The owner/ship of the site or building
(b) State/soil Rights, Structural Drawings and Structural aspects.
(c) The materials, soundness of structure and materials used.
(d) Quality of building services and amenities in the construction of building.
(e) Construction of building.
(f) Construction of building.
(g) Construction of building.
(h) Construction of building.
(i) Construction of building.

The permission is given by MALABUR NAGAR MUNICIPALITY on 10/10/2015. The permission is given by MALABUR NAGAR MUNICIPALITY on 10/10/2015. The permission is given by MALABUR NAGAR MUNICIPALITY on 10/10/2015.

1) Permitted Area : 13,280 sq. ft.
2) Total Building Coverage : 4,560 sq. ft.
3) Total Floor Coverage : 2,500 sq. ft.
4) Building Height : 12.00 m.
5) Other Charges : 200/-
6) Other Charges : 4310/-
7) Other Charges : 180561/-
8) Other Charges : 301561/-

SPECIFICATION

FLOORING : POLISHED STONE
ROOFING : R.C.C.
PLASTERING : ON SMOOTH
DOORS & WINDOWS : WOOD
PAINTING : COLOUR WASH ETC.

FOUNDATION : R.R. IN CM
BASINENT : GCM IN CM
COLUMNS & BEAMS : R.C.C.
SUPER STRUC. : BRICK IN CM
ROOFING : R.C.C.
PLASTERING : ON SMOOTH
DOORS & WINDOWS : WOOD
PAINTING : COLOUR WASH ETC.

APPLICANT SIGN: *(Signature)*
SMT. VENKAT KUMI
ARCHITECT'S SIGN: *(Signature)*
M.P. LICENSED SURVOR SIGN: *(Signature)*