

PLAN SHOWING THE PROPOSED CONSTRUCTION OF RESIDENTIAL HOUSE IN PART OF PLOT NO. 31, IN SY. NOS. 47/16 & 49/1, SITUATED AT CHRISTIANPALLY REVENUE WARD, MAHABUBNAGAR, BELONGING TO SMT. PADMAVATHI. W/O SRI. MADANAKARI LAXMANJI.

SCALE: 1CM = 1 MTR.

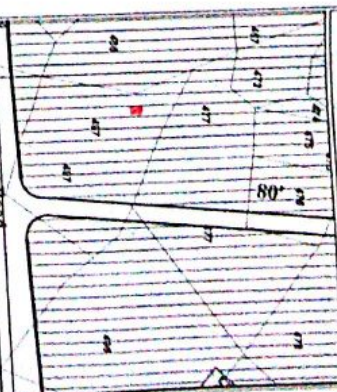

MASTER PLAN BIT



SPECIFICATIONS:

BOTTOM - C.C.BED 15:10 PRO.
 FOUNDATION ... R.R.S IN CM.
 BASEMENT - CRS IN CM.
 SUPERSTRUCTURE - BRICK IN CM.
 ROOFING ... R.C.C SLAB 1:2:4 PRO.
 FLOORING ... POLISHED STONES.
 PLASTERING ... G.M.SMOOTH
 COLOURING ... WHITE WASH.
 DOORS & WINDOWS ... CT.WOOD.

REFERENCE

| | |
|------------------------|----------------|
| PROPOSED. | 83.61 SQ.MTS. |
| TOTAL PLOT AREA | 83.61 SQ.MTS. |
| PRO: G/F BUILT-UP AREA | 73.21 SQ.MTS. |
| PRO: G/F BUILT-UP AREA | 73.21 SQ.MTS. |
| TOTAL BUILT-UP AREA | 146.46 SQ.MTS. |
| PRO: COMPOUND WALL | 29.10 R.MTS. |

APPLICATIONS
 (Padmavathi)
 COMMISIONER
 Mahabubnagar, Municipal Corporation
 18/11/2025

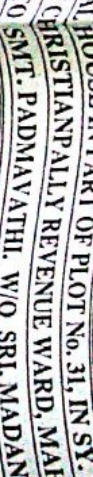

Open Plots

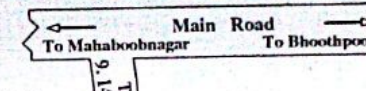

This is only Municipal Permission for Construction without Requirement of Key Plan (Not To Scale) (Not To Scale)
 (a) Title or ownership of the lot/owner respectively.
 (b) Easement Rights.

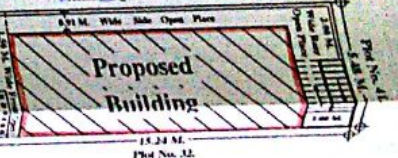

1) Other Requirements or licenses or clearance required for the site / premises or activity undertaken at other laws.
 2) The Permission is here by SAITICIONED as per P.L. 41 and as per the Conditions set down in the Proceedings No. G.18/13880/17566
 Dated: 25/07/2016. Permission is Valid up to Date: 24/10/2019. An Amount of Rs 13,280/= is Collected towards Vada Rates @ Rs 1000/458/916/100/16

Site Plan (Scale = 1:200)

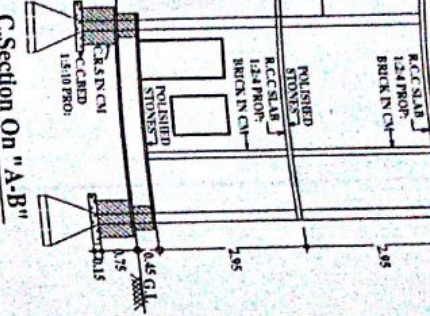

C. Section On "A-B"

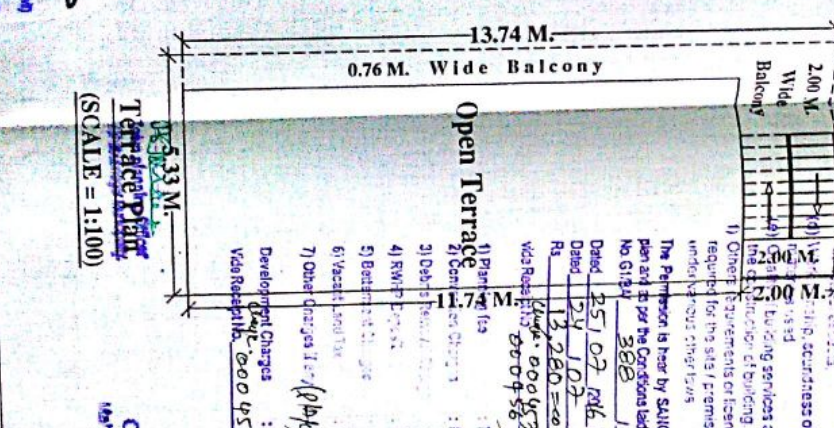
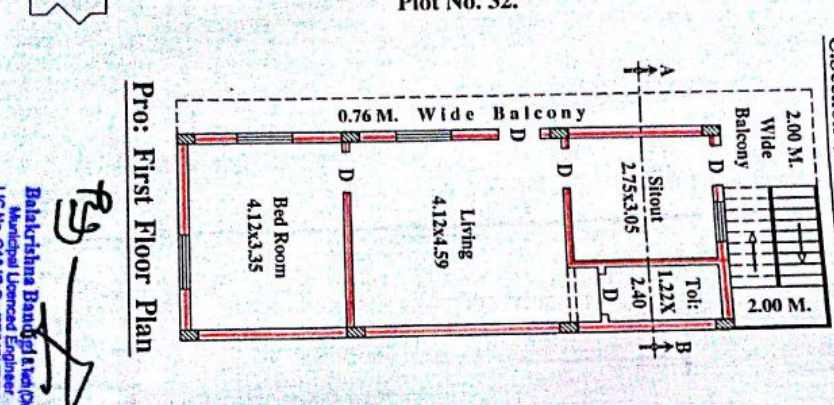
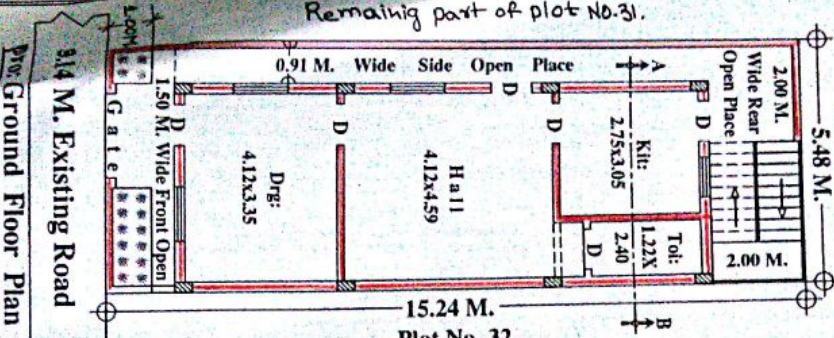

1) Part of site
 : Rs. 5,640/-
 2) Debt or Part of site
 : Rs. 1,260/-
 3) Rent or Part of site
 : 2000/-
 4) R.W.F. or Part of site
 : 1,680/-
 5) Barren Land or Part of site
 : -/-
 6) Vacant Land or Part of site
 : 2,500/-
 7) Other charges or Part of site
 : 200/-
 Development Charges : Rs. 2300/-
 Vada Rates @ Rs 1000/458/916/100/16

Postmavathi
 APPLICANT'S SIG:

Dalakhshna Bangari & Associates
 Municipal Licensed Engineer
 LIC No. 934/C-2/2022/Anwar
 S.S. Ganga Road, New Town.