

PLAN SHOWING THE PROPOSED CONSTRUCTION OF RESIDENTIAL HOUSE IN PART OF PLOT No. 1 & PART OF OPEN PLOT, IN SURVEY Nos. 122 & 107, SITUATED AT CHRISTIAPALLY REVENUE WARD, MAHABOONNAGAR, BELONGING TO 1) SRI B. RAVINDER KUMAR, S/O SRI BANYA NAIR, 2) SMT. M. ANGA, W/O SRI B. RAVINDER KUMAR. SCALE: 1CM = 1 MTR.

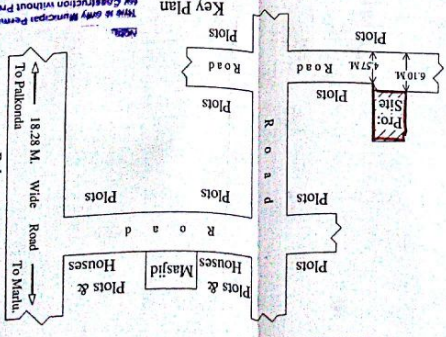
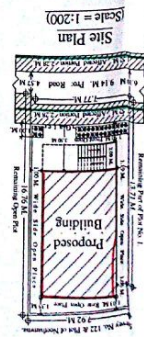
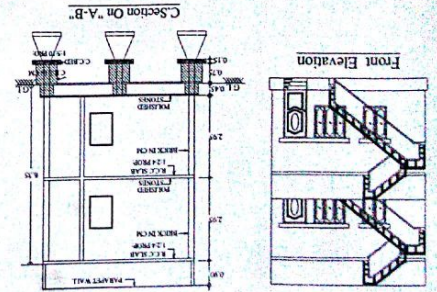
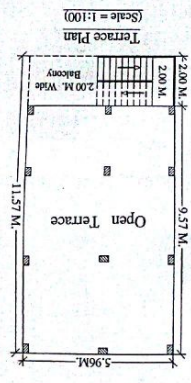
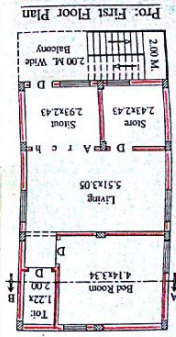
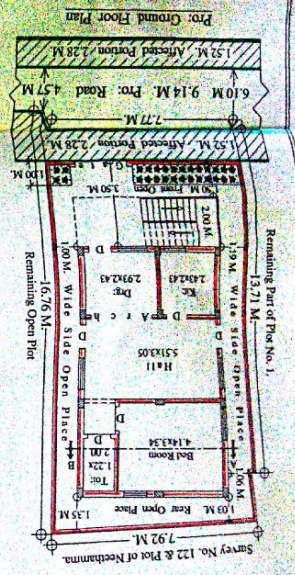

APPLICANTS'S SIG.

APPLICANTS: 1) B. Ravinder Kumar, 2) M. Anka

PROPOSED:

REMARKS:

REFFERENCE:

SPECIFICATIONS:

MAHABOONNAGAR TOWN MASTER PLAN EXTRACT

Approved vide G.M.S. No. 472, Dt. 29-10-2010.

SECTION OF PERCUSSION PIT

APPLICANTS'S SIG.

APPLICANTS: 1) B. Ravinder Kumar, 2) M. Anka

PROPOSED:

REMARKS:

REFFERENCE:

SPECIFICATIONS:

MAHABOONNAGAR TOWN MASTER PLAN EXTRACT

Approved vide G.M.S. No. 472, Dt. 29-10-2010.

SECTION OF PERCUSSION PIT