

AN SHOWING THE PROPOSED CONSTRUCTION OF RESIDENTIAL BUILDING  
 GROUND FLOOR & FIRST FLOOR, ON PLOT NO. 11 (PART) IN SY. NO. 246, IN WARD  
 NO. 7, BLOCK NO. 5, SITUATED AT LAXMINAGAR COLONY, MAHABOBNAGAR.  
 BELONGS TO : SRI. MOHAMMED KALEEM AHMED S/O. MOHAMMED SULTAN PASHA

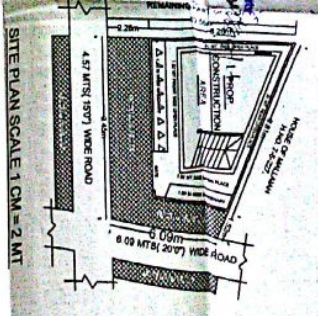

**NOTES:**  
 This is only Municipal Permission for Construction without Prejudice to any Right or Claim over the Land. Application of building sanction by the applicant is subject to the following conditions:  
 1. The applicant shall maintain responsibility of clearance of the site or building.  
 2. (a) Title or ownership of the site or building.  
 (b) Easement, Right.  
 (c) Structural. The local Drawings and structural details.  
 3. (a) The applicant shall maintain responsibility of structure and structure used.  
 (b) The applicant shall maintain responsibility of construction of the structure and structure used.  
 (c) The applicant shall maintain responsibility of construction of the structure and structure used.  
 (d) The applicant shall maintain responsibility of construction of the structure and structure used.  
 (e) The applicant shall maintain responsibility of construction of the structure and structure used.  
 (f) The applicant shall maintain responsibility of construction of the structure and structure used.  
 (g) The applicant shall maintain responsibility of construction of the structure and structure used.  
 (h) The applicant shall maintain responsibility of construction of the structure and structure used.  
 (i) The applicant shall maintain responsibility of construction of the structure and structure used.  
 (j) The applicant shall maintain responsibility of construction of the structure and structure used.  
 (k) The applicant shall maintain responsibility of construction of the structure and structure used.  
 (l) The applicant shall maintain responsibility of construction of the structure and structure used.  
 (m) The applicant shall maintain responsibility of construction of the structure and structure used.  
 (n) The applicant shall maintain responsibility of construction of the structure and structure used.  
 (o) The applicant shall maintain responsibility of construction of the structure and structure used.  
 (p) The applicant shall maintain responsibility of construction of the structure and structure used.  
 (q) The applicant shall maintain responsibility of construction of the structure and structure used.  
 (r) The applicant shall maintain responsibility of construction of the structure and structure used.  
 (s) The applicant shall maintain responsibility of construction of the structure and structure used.  
 (t) The applicant shall maintain responsibility of construction of the structure and structure used.  
 (u) The applicant shall maintain responsibility of construction of the structure and structure used.  
 (v) The applicant shall maintain responsibility of construction of the structure and structure used.  
 (w) The applicant shall maintain responsibility of construction of the structure and structure used.  
 (x) The applicant shall maintain responsibility of construction of the structure and structure used.  
 (y) The applicant shall maintain responsibility of construction of the structure and structure used.  
 (z) The applicant shall maintain responsibility of construction of the structure and structure used.

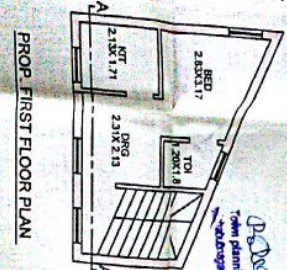
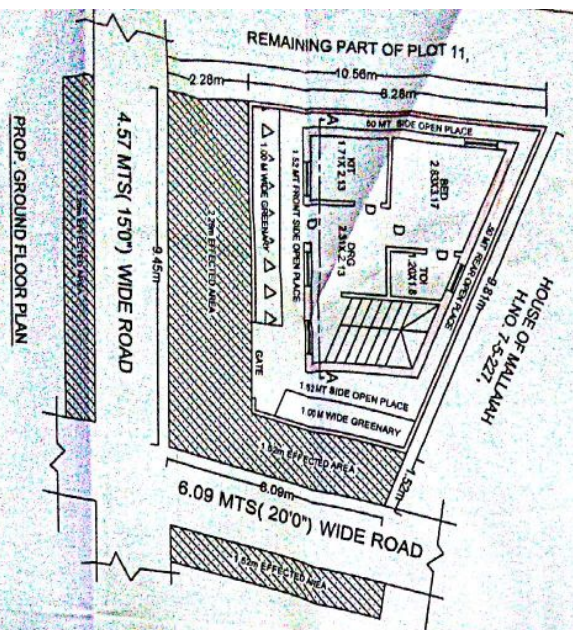
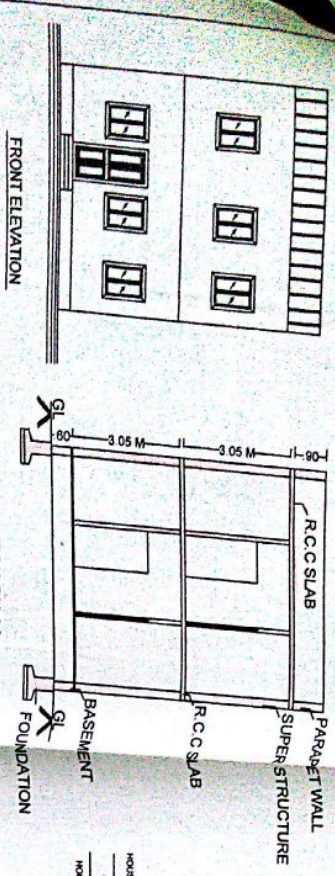
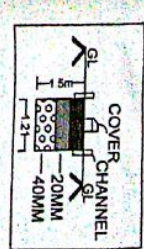
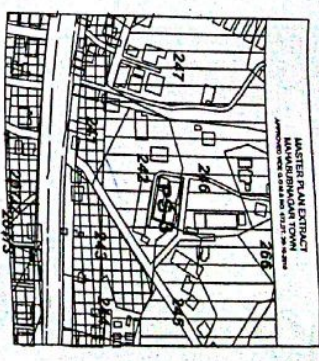

**SPECIFICATIONS**

FOUNDATION	R.C.C
BASEMENT	C.R.S MAS IN CM
SUPER STRUCTURE	BRICK MAS IN CM
LINTEL & ROOF	R.C.C
PLASTERING	CM SMOOTH
FLOORING	POLISHED STONE.
DOOR & WINDOWS	C.T WOOD
COLOURING	WHITE WASH

**SCHEDULE OF AREAS**

PILOT AREA	100.98 SQ Yds.
PLOT AREA	84.42 SQ Mts
EFFECTED AREA	30.88 SQ Mts
NET PLOT AREA	53.54 SQ Mts
GF R.C.C BUILT UP AREA	29.73 SQ Mts
FR R.C.C BUILT UP AREA	29.73 SQ Mts
TOTAL BUILT UP AREA	59.46 SQ Mts
OPEN AREA	23.81 SQ Mts
COMPOUND WALL	30.78 R Mts

**REFERENCE**

EXISTING	---
PROPOSED	---



SCALE: 1CM - 1MTR

MD. Kaleem Ahud  
 SIGN OF OWNERS

S. Sirkandaf  
 Syed Sikander Nawaz Khan  
 Municipal Engineer  
 License No. G.U.S. 5742/2015-16  
 S.B. PLANNING  
 H.S. PLANNING  
 MAHABOBNAGAR, CM 8410000