

This is only Municipal Permission for Construction without any other Any State's Civil Right Overlapping Jurisdiction of State permission by the Director Authority shall not be necessary as a condition of the following works.

(a) Title or ownership of the site including
 (b) Easement Rights
 (c) Structural Drawings, Foundation Drawings and structural details.
 (d) Working drawings and details of structure and materials used.
 (e) Quality of building services and amenities in the construction of building.
 (f) Others requirements or licenses or clearances required for the site or premises or activity under various other laws.

The Permission is given by MACTO as per Plan and as per the Conditions laid down in the Propaganda No. 016/W/2017/11/11/2018

Below: 1. 08/08/2018
 2. 10/08/2018
 3. 12/08/2018
 4. 14/08/2018
 5. 16/08/2018
 6. 18/08/2018
 7. 20/08/2018
 8. 22/08/2018
 9. 24/08/2018
 10. 26/08/2018
 11. 28/08/2018
 12. 30/08/2018
 13. 31/08/2018
 14. 01/09/2018
 15. 03/09/2018
 16. 05/09/2018
 17. 07/09/2018
 18. 09/09/2018
 19. 11/09/2018
 20. 13/09/2018
 21. 15/09/2018
 22. 17/09/2018
 23. 19/09/2018
 24. 21/09/2018
 25. 23/09/2018
 26. 25/09/2018
 27. 27/09/2018
 28. 29/09/2018
 29. 30/09/2018
 30. 01/10/2018
 31. 02/10/2018
 32. 03/10/2018
 33. 04/10/2018
 34. 05/10/2018
 35. 06/10/2018
 36. 07/10/2018
 37. 08/10/2018
 38. 09/10/2018
 39. 10/10/2018
 40. 11/10/2018
 41. 12/10/2018
 42. 13/10/2018
 43. 14/10/2018
 44. 15/10/2018
 45. 16/10/2018
 46. 17/10/2018
 47. 18/10/2018
 48. 19/10/2018
 49. 20/10/2018
 50. 21/10/2018
 51. 22/10/2018
 52. 23/10/2018
 53. 24/10/2018
 54. 25/10/2018
 55. 26/10/2018
 56. 27/10/2018
 57. 28/10/2018
 58. 29/10/2018
 59. 30/10/2018
 60. 31/10/2018

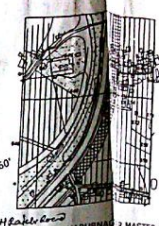

E
S
W
N

SPECIFICATIONS

FOUNDATION..... R.C.C. IN GROUND
 FLOORING..... BRICK IN GROUND
 WALLS..... R.C.C. SLAB
 ROOFING..... CM.MO. OR
 PLASTERING..... PH. STONES
 FLOORING..... PH. STONES
 COLOURING..... W. WOOD
 DOORS & WINDOW..... WOOD
 GATE..... IRON, ETC

ELEVATION
 LAND OF NIRMALAMMA
 12.80 Mt (42'0")

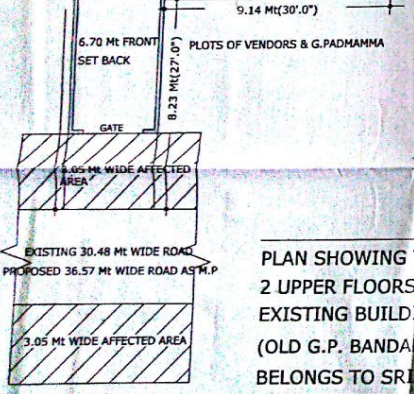
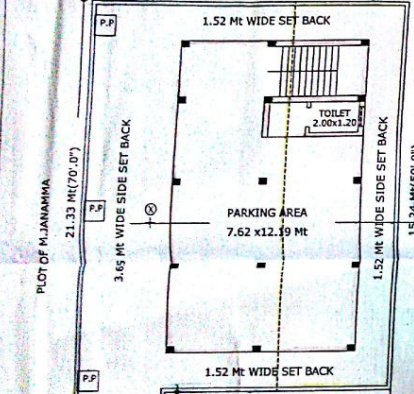
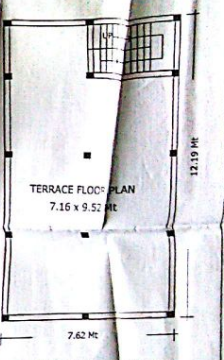
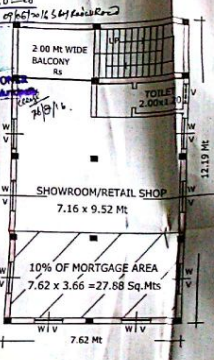

GROUND FLOOR PLAN

FIRST FLOOR PLAN

SECOND FLOOR FLOOR PLAN

TERRACE FLOOR FLOOR PLAN

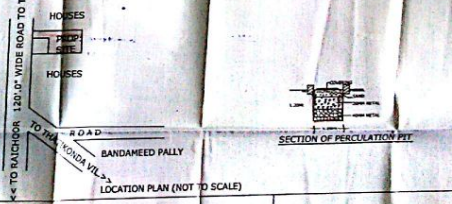

SECTION OF RECALCULATION P.T.T.

TO BALACHOR 120' WIDE ROAD TO TOWN
 TO TIA TIONA VILLAGE
 BANDAMEEDI PALLY

LOCATION PLAN (NOT TO SCALE)

SIG. OF OWNER

MASTER PLAN NO. 472 MAHABANGAR
 (VIDE G.O. Ms No. 472 MAHABANGAR DATED 20-10-2010)

REFERENCE

PROPOSED
 EXISTING
 TO BE REMOVED

AREAS

PLOT AREA	225.18 Sq.Mts
AFFECTED AREA	11.14 Sq.Mts
NET PLOT AREA	214.04 Sq.Mts
BUILT-UP AREAS	
STILE FLOOR PARKING AREA	92.88 Sq.Mts
GROUND FLOOR AREA	92.88 Sq.Mts
FIRST FLOOR AREA	92.88 Sq.Mts
SECOND FLOOR AREA	92.88 Sq.Mts
TOTAL BUILT-UP AREA	278.64 Sq.Mts
33.33% OF PARKING AREA (278.64 x 27.50% = 76.60)	92.88 Sq.Mts
10% OF MORTGAGE AREA (278.64 x 10% = 27.86)	27.86 Sq.Mts
IN FIRST FLOOR	

SCALE: 1:100 = 1MTR

PLAN SHOWING THE PROPOSED RE-CONSTRUCTION OF STILL + GROUND + 2 UPPER FLOORS COMMERCIAL BUILDING DULY DISMANTLING TO THE EXISTING BUILDING BEARING No.6-3-23/10, IN SY.No.654, SITUATED AT (OLD G.P. BANDAMEEDI PALLY), HANUMANPURA, RAICHOOR ROAD, MAHABANGAR. BELONGS TO SRI G.LINGAM GOUD S/o G.NAGAPPA GOUD.