

**REFERENCE**

PROPOSED	---
EXISTING	---
EFFECTED	---
TO BE REMOVED:	---
PLOT AREA	
AS PER DOC	: 133.77 SQ MTS
EFFECTED AREA	: 16.67 SQ MTS
NET PLOT AREA	: 117.10 SQ MTS

**EXIST; GROUND FLOOR**

BUILT-UP AREA	: 53.93 SQ MTS
PROP; FIRST FLOOR	
BUILT-UP AREA	: 53.93 SQ MTS
<b>TOTAL</b>	<b>107.86 SQ MTS</b>

**SPECIFICATION**

BOTTOM : C.C BED  
 FOUNDATION : R.R IN CM  
 BASMENT : CRSM IN CM  
 COLUMNS & BEAMS (R.C.C)  
 SUPER STRU : BRICK IN CM  
 ROOFING : R.C.C.  
 PLASTERING : CM SMOOTH  
 FLOORING : POLISHED STONE  
 DOORS & WIN : C.T WOOD  
 COLOURING : COLOUR WASH ETC

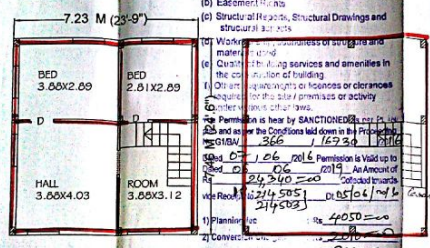
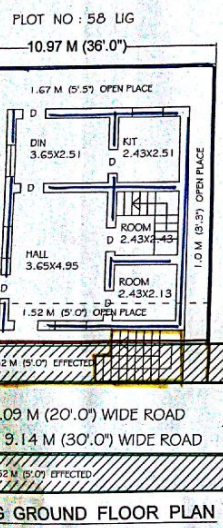

**NOTICE**

This is only Municipal Sanction (1:200) for Construction of Building in Plot No. 58 IG, 4th Block & Civil Right over the Land. Sanction of building permission by the Sanctioning authority shall not mean automatically or implicitly approval of the following aspects:

- (a) Title or ownership of the site or building.
- (b) Easement Rights.
- (c) Structural Details, Structural Drawings and structural analysis.
- (d) Works and arrangements of drainage and water supply.
- (e) Quality of building services and amenities in the construction of building.
- (f) Other requirements of fitness or clearances required for the site / premises or activity under various other laws.

The permission is bear by SANCTIONING AUTHORITY and is valid only for the purpose mentioned in the sanction and subject to the conditions laid down in the sanction.

Sanction No: 106/2016 Permission is valid up to 30.06.2019. An amount of Rs. 214504/- is deposited towards the Revenue Dept. on 05/06/2016.

1) Planning Fee : Rs. 4050/-  
 2) Conversion Fee : Rs. 2000/-  
 3) Debris Removal Charge : Rs. 2000/-  
 4) RWHP Deposit : Rs. 18,400/-  
 5) Betterment Charge : Rs. 18,400/-  
 6) Vacant Land Tax : Rs. 200/-  
 7) Other Charges if any : Rs. 200/-  
 Development Charges : Rs. 1830/-  
 Vidyutiksha Fee : 214504/- on 05/06/2016.

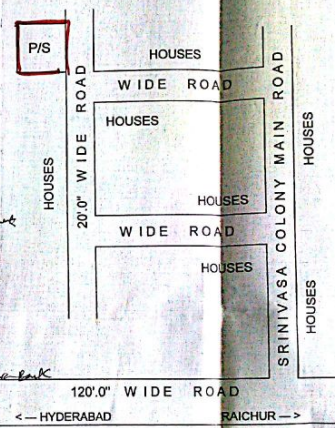

**PLAN SHOWING THE PROPOSED CONSTRUCTION OF FIRST FLOOR, TO THE EXISTING HOUSE NO : 6-47, IN PLOT NO : 65/LIG, IN SY. NO : 201, SITUATED AT SRINIVASA COLONY, YENUGONDA, REVENUE WARD, UNDER MAHABUB NAGAR MUNICIPALITY LIMITS, MAHABUBNAGAR. BELONG'S TO : SRI. A. NARSIMLOO, S/O. SRI. A. LINGAIAH. {SCALE : 1CM=1MTR}.**

**APPLICANT SIGN.**  
(SRI. A. NARSIMLOO)

**ARCHITECT'S SIG.**  
M.P.L. LICENSED SURVEYOR SIG.