

This is only Municipal Permission for Construction without the Laid out by Body's Civil Right over the Lane.

(a) Title or Ownership of the site of the land.

(b) Easement Rights.

(c) Structural Reports, Structural Drawings and structural aspects.

(d) Location Plan, Workmanship, soundness of soil etc and materials used.

(e) Quality of building services and facilities in the construction of building.

(f) Others requirements or licenses or certificates required for the site / premises of activity under various other laws.

The Permission is hear by SAUCTIONING and as per the conditions laid down in the plan and as per the provisions of the Act.

No. 01184 / 181

Date: 13/06/2016

Rs. 25000.00

Rs. 016350594

3/1/2016

- 1) Planning fee : Rs. 5220.00
  - 2) Conversion Charges : Rs. 1446.00
  - 3) Debris Removal Charges : Rs. 3000.00
  - 4) RWHP Deposit : Rs. 4920.00
  - 5) Betterment Charges : Rs. 14250.00
  - 6) Vacant Land Tax : Rs. 2500.00
  - 7) Other Charges if any : Rs. 1500.00
- Development Charges : Rs. 1500.00
- Water Receipt No. 016350594

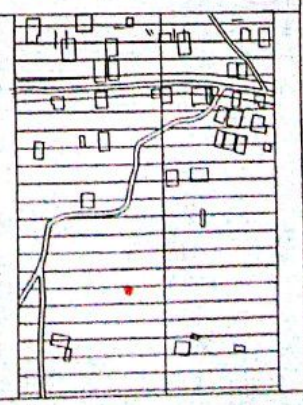

SPECIFICATION S

BOTTOM.....	C.C. BED
FOUNDATION.....	C.R.S. INCM.
BASIMENT.....	C.R.S. INCM.
SUPER STR.....	BRICK IN CM.
ROOFING.....	R.C.C. SLAB 12-4
PLASTERING.....	C.M. SMOOTH.
FLOORING.....	P STONES
DOORS&WINDOWS.....	C.T. WOOD.
COLOURING.....	W/WASH.

SCALE 1"=8'-0"

\*REF\*

PROPOSED

AFFECTED

REFERENCE

TOTAL PLOT AREA : 95.30 SQ.MTS.

UNDER ROAD WIDENING

AFFECTED AREA : 28.25 SQ.MTS.

NET PLOT AREA : 67.05 SQ.MTS.

G/F R.C.C. BUILT UP AREA: 43.46 SQ.MTS.

F/F R.C.C. BUILT UP AREA : 43.46 SQ.MTS.

TOTAL BUILT UP AREA : 86.92 SQ.MTS.

PROPOSED C. WALL LENGTH : 34.14 R.MTS.

DRAWN BY

E. BUCHAYAMA, DCE

Municipal Engineer for Technical Services

T.C.No. 01125, 115, 2007/15/16

New Town, Hyderabad-500029

Cell: 9900898989, 9447287659

PLAN SHOWING THE PROPOSED CONSTRUCTION OF RESIDENTIAL BUILDING, GROUND FLOOR & FIRST FLOOR.

A PART OF PLOT NO. 1, IN SY NOS. 105 / 1AA & 105 / 2AA, SITUATED AT CHRISTIAN PALLY REVENUE WARD.

MAHABUB NAGAR TOWN.

\* BELONGS TO \* Sri. G. CHINNA VENKAT REDDY, S/O Sri. KISTA REDDY.

APPLICANTS SIGN