

ELEVATION

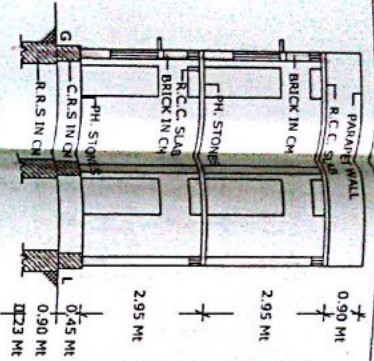

C. SECTION @ X-X

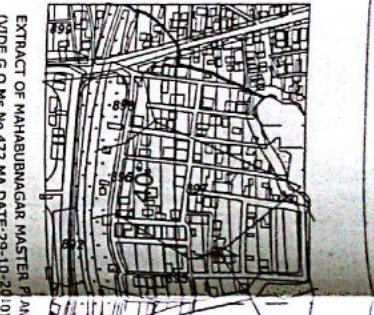

EXTRACT OF MAHABUBNAGAR MASTER PLAN

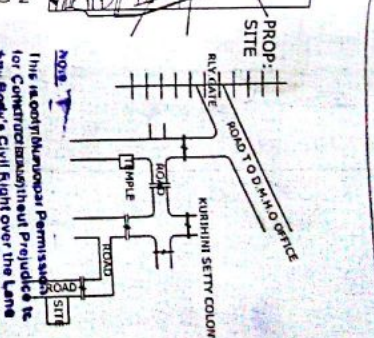

PROPOSED SITE

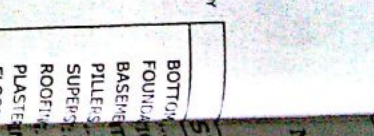

SPECIFICATIONS

BOTTOM	C.C. BED
FOUNDATION	C.R.S. IN CM
BASING	C.R.S. IN CM
PILLARS	R.C.C.
SUPERS	BRICK IN CM
ROOF	R.C.C. SLAB
PLASTERING	CM, MOTOR
FLOORING	PH. STONES
COLORING	W. WASH
DOORS & WINDOW	C.T. WOOD
GATE	IRON & ETC

REFFERENCE :-	
PROPOSED	[Red Box]
EXISTING	[Blue Box]
AFFECTED	[Z-Z Box]

AREAS	
PLOT AREA	170.00
AFFECTED AREA	8.33
NET PLOT AREA	161.67
G/F BUILT UP AREA	87.78
F/F BUILT UP AREA	87.78
TOTAL BUILT UP AREA	175.56
EXISTING COMP. WALL	48.46 RMT

SCALE : 1 CM = 1MTR *

HOUSE No : 4-8-61/5/4/4/1.
14.78 Mt (48'.6")

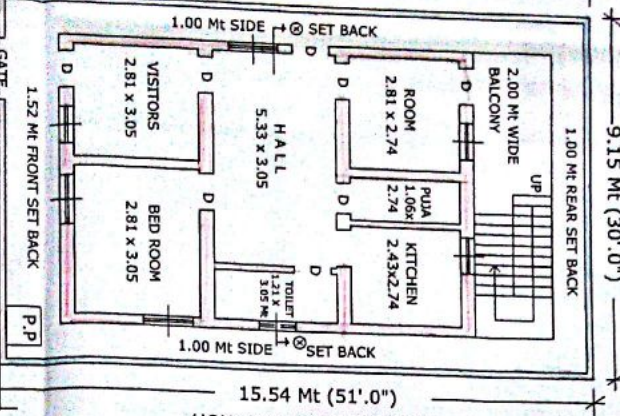

HOUSE No : 4-8-61/R/3/2.
15.54 Mt (51'.0")

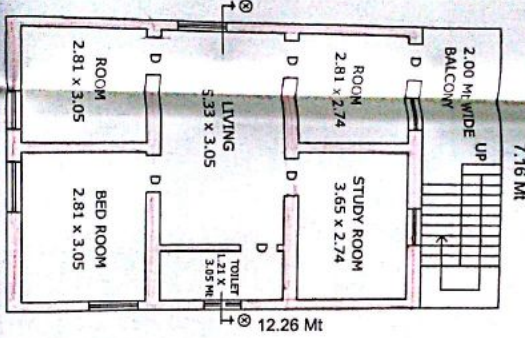

FIRST FLOOR PLAN

TERRACE FLOOR PLAN

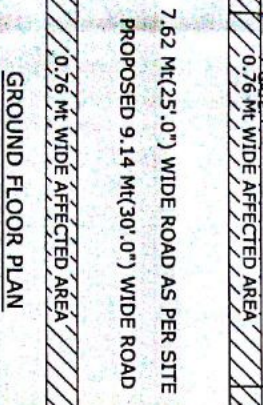
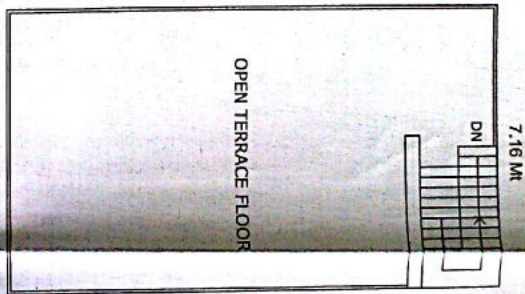

GROUND FLOOR PLAN

PLAN SHOWING THE PROPOSED RE-CONSTRUCTION OF GROUND & FIRST FLOOR OF EXISTING RESIDENTIAL BUILDING BEARING NO: 4-8-61/S/3/1, (IN PLOT NO.17 & IN SY.No.756) SITUATED AT KURHINI SHETTY COLONY MAHABUB NAGAR. BELONGS TO: SMT: P. CHENDRAKALA W/o LATE P. RAMASWAMY.

The permission is hereby granted for the proposed plan and as per the conditions of the Master Plan No. 61/5/4/4/1. The area of the plot is 170.00 sq. yds. The area of the affected area is 8.33 sq. yds. The net plot area is 161.67 sq. yds. The G/F built up area is 87.78 sq. yds. The F/F built up area is 87.78 sq. yds. The total built up area is 175.56 sq. yds. The existing compound wall is 48.46 RMT. The scale is 1 cm = 1 mtr.

1) Planning fee 6,160 = 60
 2) Conversion fee 2,145 = 60
 3) Details fee 2,000 = 60
 4) RMP Fee 2,880 = 60
 5) Betterment fee 200 = 60
 6) Other charges if any 200 = 60
 7) Development Charge 2,100 = 60
 8) Survey fee 2,100 = 60
 9) Other charges 2,100 = 60
 10) Total 21,000 = 60

Development Charge is 2% of the total value of the plot. The total value of the plot is 10,50,000. The development charge is 21,000. The total cost of the plan is 21,000. The scale is 1 cm = 1 mtr.

SECTION OF REFC. COMMISSIONER
 SIGNATURE OF OWNER
 SIGNATURE OF SURVEYOR
 SIGNATURE OF ENGINEER