

ELEVATION

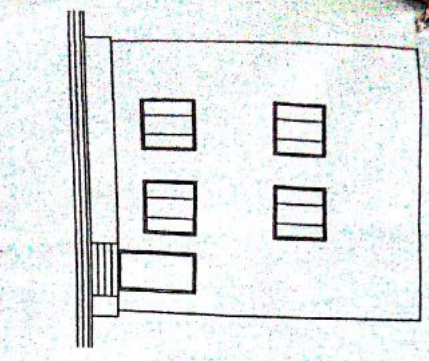

C SECTION ON A-B

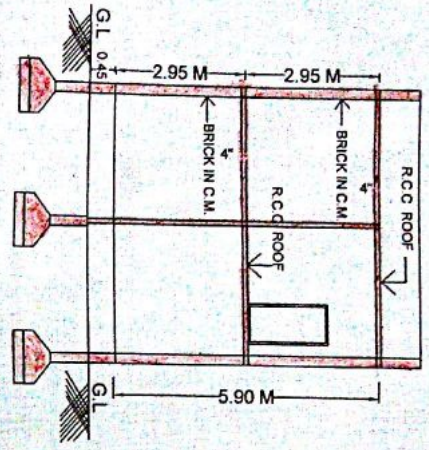

NOTE

This is only Municipal Permission, for Construction without Prejudice to Any Body's Civil Right over the Land. Sanction of building permission by the Sanctioning Authority shall not mean responsibility or clearance of the following aspects:

- Title or ownership of the site or building.
- Essential Rights.
- Structural Reports, Structural Drawings and structural aspects.
- Workmanship, soundness of structure and materials used.
- Quality of building services and amenities in the construction of building.
- Others requirements or licences or clearances required for the site / premises or activity under various other laws.

The Permission is hereby SANCTIONED as per the plan and as per the Conditions laid down in the Proposed plan and as per the Conditions laid down in the Proposed plan and as per the Conditions laid down in the Proposed plan.

Plan No: 13/06/2016
 Dated: 10/06/2016
 Rs. 10,480/-
 Val. Receipt No. 016350589 Dt. 31/6/2016

EXTRACT OF MASTER PLAN.
 G.O.M. NO.472 M.A. & U.D. DEPT.
 DATE: 29-10-2010

C SECTION OF W.P.P.



SPECIFICATIONS

BOTTOM	C.C. BED
FOUNDATION	C.R.S. INCM.
BASMENT	C.R.S. INCM.
SUPER STR.	BRICK IN CM.
ROOFING	R.C.C. SLAB 12.4
PLASTERING	C.M. SMOOTH.
FLOORING	P. STONES
DOORS&WINDOWS	C.T. WOOD.
COLOURING	W.M.WASH.

SCALE: 1 CM = 1 MT

REF

PROPOSED

AFFECTED



REFERENCE

TOTAL PLOT AREA :	68.54 SQ.MTS.
UNDER ROAD WIDENING AFFECTED AREA :	17.37 SQ.MTS.
NET PLOT AREA :	51.17 SQ.MTS.
G/F R.C.C. BUILT UP AREA :	33.51 SQ.MTS.
F/F R.C.C. BUILT UP AREA :	33.51 SQ.MTS.
TOTAL BUILT UP AREA :	67.02 SQ.MTS.
PROPOSED C. WALL LENGTH :	22.26 R.MTS.

DRAWN BY

TERRACE FLOOR PLAN

1) Planning fee	: Rs. 3,810/-
2) Construction	: Rs. 6,42,000/-
3) Duct	: Rs. 1,380/-
4) RWH P. Duct	: Rs. 2,050/-
5) Basement C. Wall	: Rs. 2,050/-
6) Vacant Land Tax	: Rs. 10,480/-
7) Other Charges	: Rs. 10,480/-
Development Charges	: Rs. 10,480/-
Val. Receipt No.	016350590 Dt. 31/6/2016

COMMISSIONER

Municipality: Mahabubnagar

Town planning Officer
 Mahabubnagar Municipality

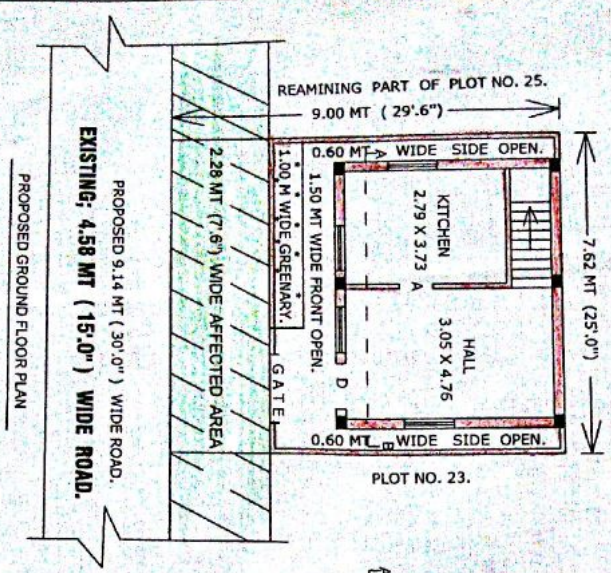

PLAN SHOWING THE PROPOSED CONSTRUCTION OF RESIDENTIAL BUILDING. GROUND FLOOR & FIRST FLOOR. PART OF PLOT NO.25. IN SY NO. 106. SITUATED AT CHRISTIAN PALLY REVENUE WARD.

MAHABUB NAGAR TOWN. * BELONGS TO * SMT. RAMA DEVI . W/O SRI. G. SRINIVASA RAJU .

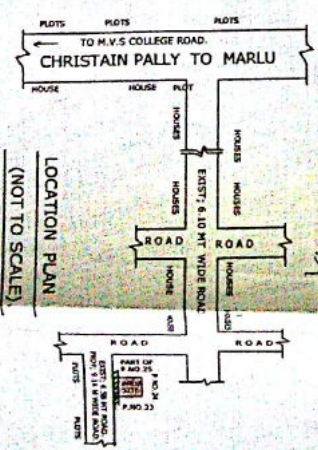

LOCATION PLAN (NOT TO SCALE)

* APPLICANT'S SIGN *