

PLAN SHOWING THE PROPOSED CONSTRUCTION OF RESIDENTIAL HOUSE IN PART OF PLOT IN SURVEY No. 86, IN WARD NO. 1, IN BLOCK NO. 10, SITUATED AT SHAH SAHAB GUTTA, MAHABOONNAGAR.

SCALE: 1 CM = 1 MTR.

Part of Plot No. 18 & Part of Plot No. 19, MAHABOONNAGAR.

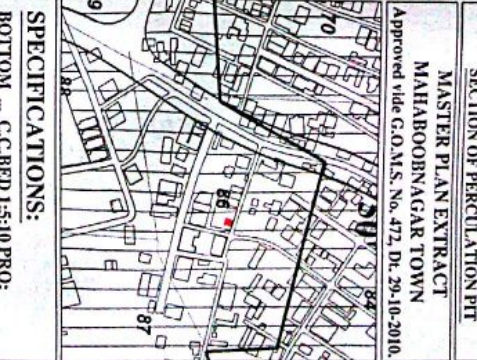
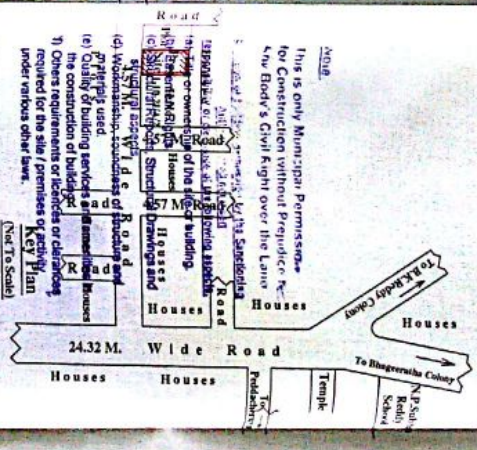
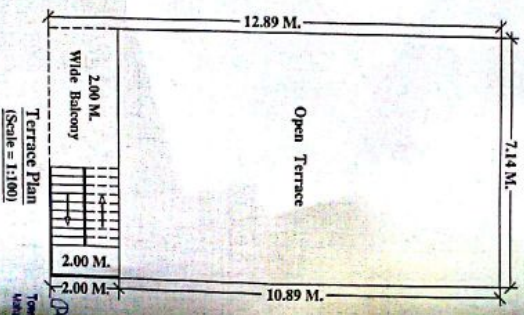
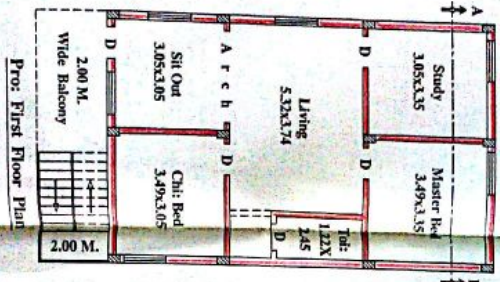
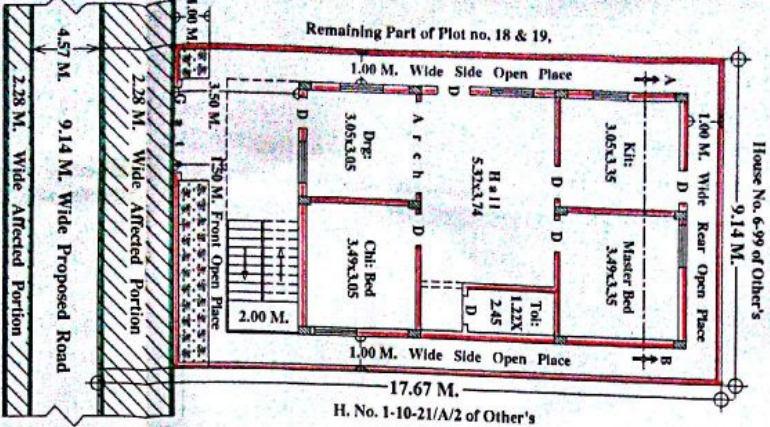
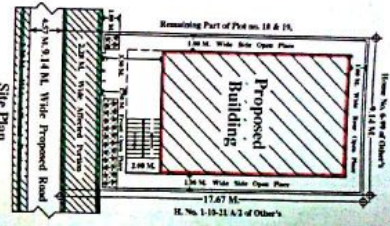
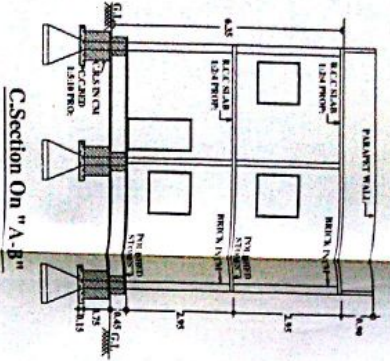
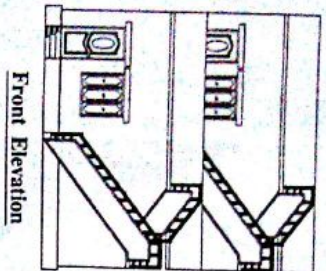

SECTION OF PERCUSSION PIT
 MASTER PLAN EXTRACT
 MAHABOONNAGAR TOWN
 Approved vide G.O.M.S. No. 472, Dt. 29-10-2010.

Note: This is only Municipal Permissions for construction without prejudice to the State's Civil Right over the Land.

- 1) The permission is granted by SANCTIONED as per the plan and as per the conditions laid down in the sanctioning No. G18/M/2010/10/19/16/2010.
- 2) The permission is valid for 18 months from the date of sanctioning.
- 3) The permission is valid for 18 months from the date of sanctioning.
- 4) The permission is valid for 18 months from the date of sanctioning.
- 5) The permission is valid for 18 months from the date of sanctioning.
- 6) The permission is valid for 18 months from the date of sanctioning.
- 7) The permission is valid for 18 months from the date of sanctioning.
- 8) The permission is valid for 18 months from the date of sanctioning.
- 9) The permission is valid for 18 months from the date of sanctioning.
- 10) The permission is valid for 18 months from the date of sanctioning.
- 11) The permission is valid for 18 months from the date of sanctioning.
- 12) The permission is valid for 18 months from the date of sanctioning.
- 13) The permission is valid for 18 months from the date of sanctioning.
- 14) The permission is valid for 18 months from the date of sanctioning.
- 15) The permission is valid for 18 months from the date of sanctioning.
- 16) The permission is valid for 18 months from the date of sanctioning.
- 17) The permission is valid for 18 months from the date of sanctioning.
- 18) The permission is valid for 18 months from the date of sanctioning.
- 19) The permission is valid for 18 months from the date of sanctioning.
- 20) The permission is valid for 18 months from the date of sanctioning.

SPECIFICATIONS:

- 1) Framing: R.C.C. 1:2:4
- 2) Foundation: R.R.S. IN C.M.
- 3) Basement: C.R.S. IN C.M.
- 4) Superstructure: BRICK IN C.M.
- 5) Roofing: R.C.C. SLAB 1:2:4 PRO.
- 6) Flooring: POLISHED STONES.
- 7) Plastering: C.M. SMOOTH.
- 8) Colouring: WHITE WASH.
- 9) Doors & Windows: C.T. WOOD.

REFERENCE

| | |
|-----------------------|----------------|
| PROPOSED | 1:2:4 |
| AFFECTED AREA | 1:2:4 |
| TOTAL PLOT AREA | 161.64 SQ.MTS. |
| AFFECTED PLOT AREA | 20.89 SQ.MTS. |
| NET PLOT AREA | 140.75 SQ.MTS. |
| PRO-G/F BUILT-UP AREA | 92.03 SQ.MTS. |
| PRO-F/F BUILT-UP AREA | 92.03 SQ.MTS. |
| TOTAL BUILT-UP AREA | 184.06 SQ.MTS. |
| PRO: COMPOUND WALL | 48.46 R.MTS. |

APPLICANT'S SIG: *Wahed*

(M.A. Wahed)

30/10/2010
 Municipal Engineer
 U.P. No. 6142-C/2010/10/19/16/2010
 U.P. No. 6142-C/2010/10/19/16/2010
 U.P. No. 6142-C/2010/10/19/16/2010