

FRONT ELEVATION

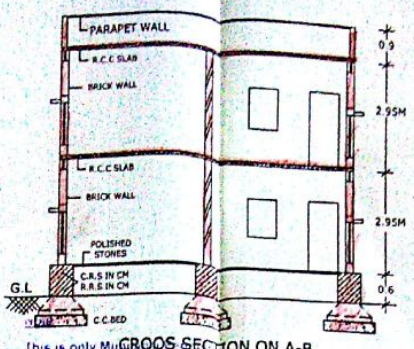

GROSS SECTION ON A-B



SPECIFICATION

BOTTOM FOUNDATION	: C.C.BED
BASEMENT	: R.C.C.FOOTINGS
SUPER STRUC	: BRICK IN CM
ROOF	: R.C.C.SLAB
PLASTERING	: SPOUNZ IN CM
FLOORING	: POLISHED STONE
DOORS & WIN	: T.WOOD
COLORING	: WH.WASH

REFERENCE:-

PROPOSED	
AFFECTED	
PLOT AREA IN SQ.MTS	: 167.22
AFFECTED AREA IN SQ.MTS	: 8.33
NET POT AREA IN SQ.MTS	: 158.89
PROP.BUILT UP AREA OF GROUND FLOOR IN SQ.MTS	: 107.46
PROP.BUILT UP AREA OF FIRST FLOOR IN SQ.MTS	: 107.46
TOTAL PROP.BUILT UP AREA OF G/F & F/F IN SQ.MTS	: 214.92
EXT.COMPOUND WALL IN RMT	: 46.92
PLOT AREA IN SQ.YDS	: 200.00

SCALE 1CM=1M

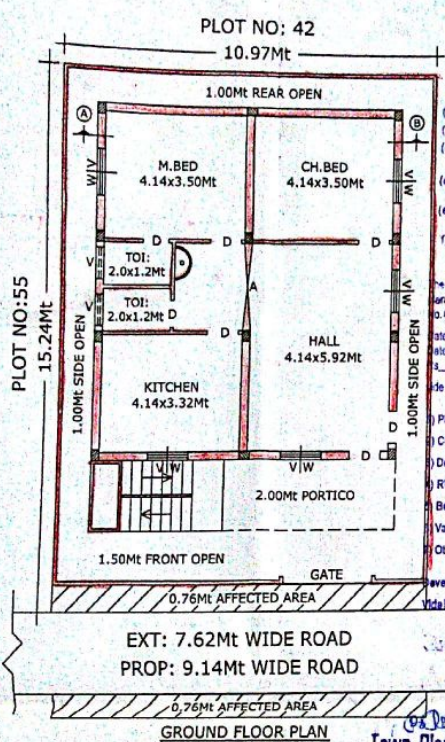

EXT: 7.62M WIDE ROAD  
PROP: 9.14M WIDE ROAD

GROUND FLOOR PLAN

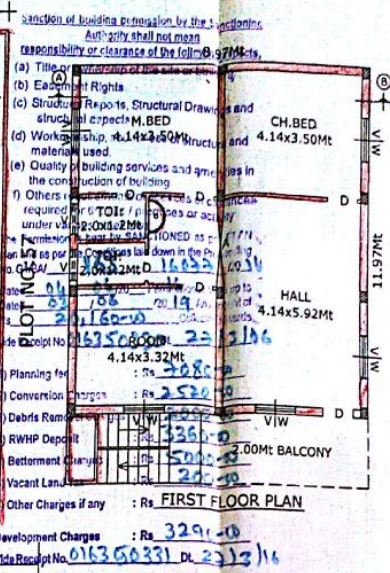

FIRST FLOOR PLAN

Town Planning Officer  
MAHABUBNAGAR Municipality

COMMISSIONER  
Municipality, Mahabubnagar

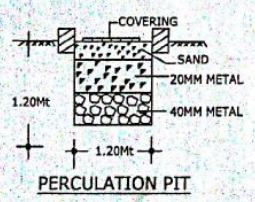

PERCULATION PIT

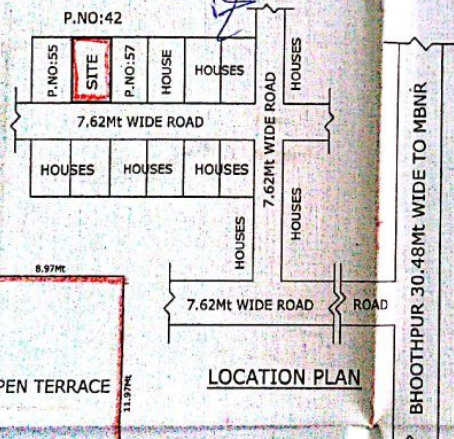

LOCATION PLAN

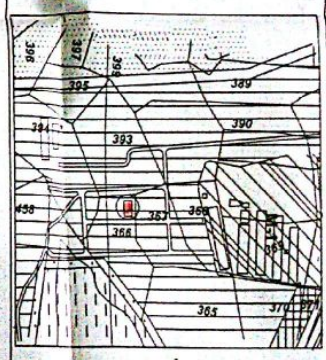

EXTRACT OF MASTER PLAN BIT

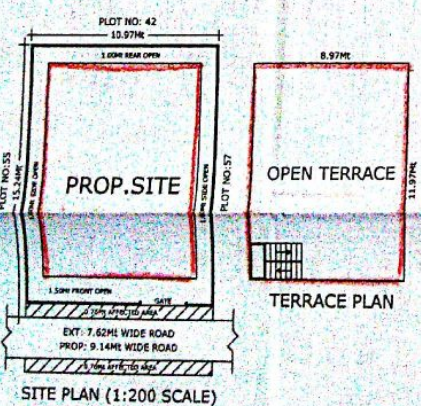

SITE PLAN (1:200 SCALE)

*[Signature]*

DRAWN BY

PLAN SHOWING THE PROPOSED CONSTRUCTION OF RESIDENTIAL BUILDING OF GROUND FLOOR & FIRST FLOOR, IN PLOT NO: 56, IN SY.NO'S: 366,367, 368 & 469/eg, SITUATED AT CHRISTIANPALLY REVENUE WARD, MAHABUBNAGAR BELONG'S TO SRI.M.V.L.NARSIMULU GOUD S/O SRI.M.NAGAIHAH.

*[Signature]*  
SIGN.OF OWNER