

PLAN SHOWING THE PROPOSED RE-CONSTRUCTION OF RESIDENTIAL BUILDING IN GROUND & FIRST FLOORS, IN EXISTING HOUSE NO : 1-5-111/42, SITUATED AT JAGJEVAN RAM NAGAR, MAHABUBNAGAR, BELONGS TO : SRI. G. ANIL KUMAR, S/O, SRI. G. NARSIMULU.

{SCALE : 1 CM=1MTR.}

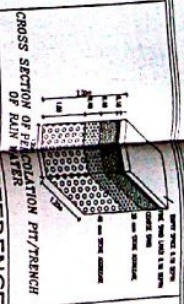

G.J.C. GIRLS COLLEGE COMPOUND

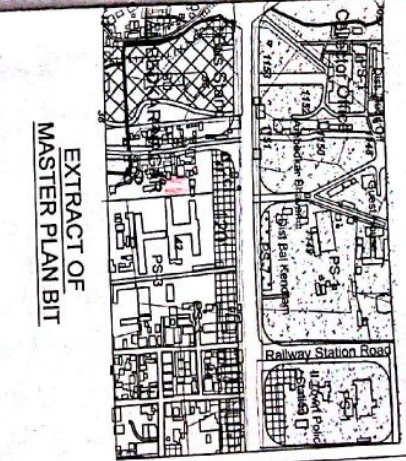
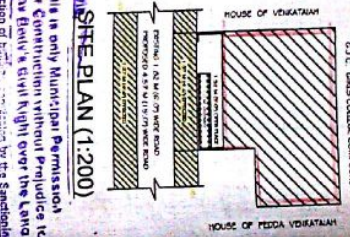
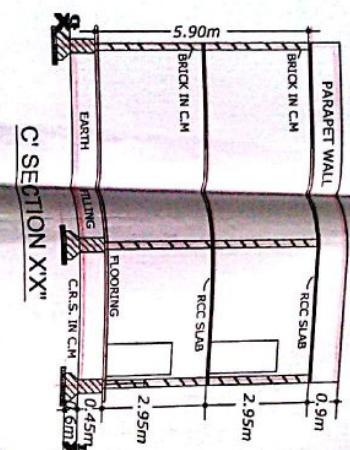
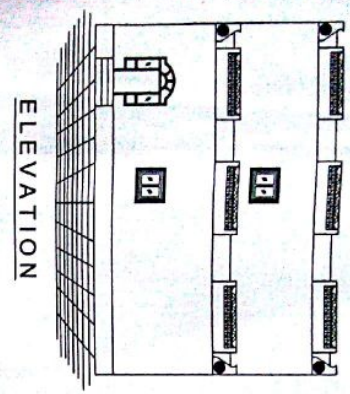
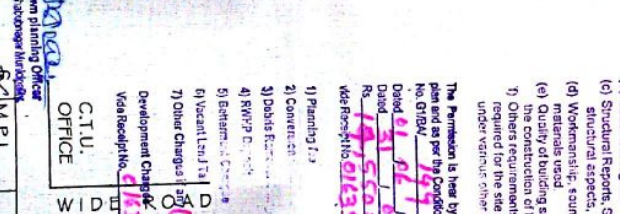
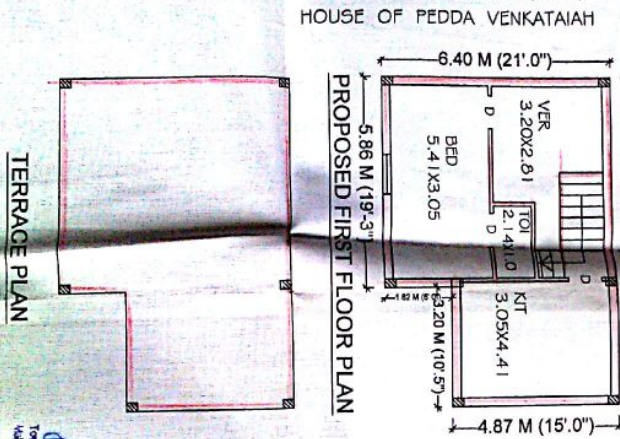
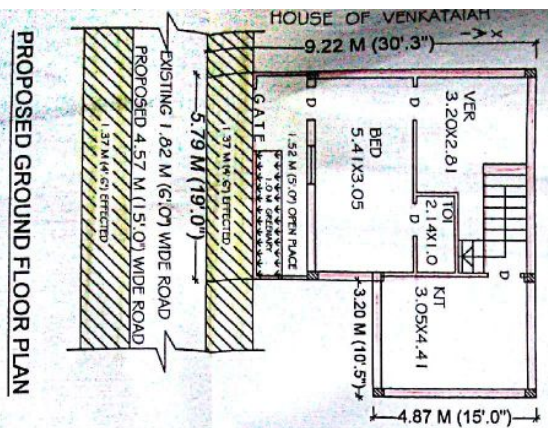

This is only Municipal Permission for Construction without prejudice to Lawfully & Civil Right over the Land. Sanction of Part 22, 23, 24, 25, 26, 27, 28, 29, 30, 31, 32, 33, 34, 35, 36, 37, 38, 39, 40, 41, 42, 43, 44, 45, 46, 47, 48, 49, 50, 51, 52, 53, 54, 55, 56, 57, 58, 59, 60, 61, 62, 63, 64, 65, 66, 67, 68, 69, 70, 71, 72, 73, 74, 75, 76, 77, 78, 79, 80, 81, 82, 83, 84, 85, 86, 87, 88, 89, 90, 91, 92, 93, 94, 95, 96, 97, 98, 99, 100. Authority: Municipal Engineer, Mahabubnagar. Responsibility of clearance of the following aspects:

- Title or ownership of the site or building.
- Essential Rights.
- Structural Reports, Structural Drawings and structural aspects.
- Workmanship, soundness of structure and materials used.
- Quality of building services and amenities in the construction of building.
- Others requirements or licences or clearances required for the site / premises or activities under various other laws.

The Permission is hereby sanctioned as per the plan and as per the conditions laid down in the preceding No. 01/2014. An amount of Rs. 1,98,000/- (One lakh ninety eight thousand) is to be paid to the Municipal Engineer, Mahabubnagar. Date: 01/07/2014. Permitted by: Municipal Engineer, Mahabubnagar.

- 1) Paraphing : 3030 = 4000
 - 2) Concrete : 10,850 = 10,000
 - 3) Plaster : 1,20,000 = 1,20,000
 - 4) R.R.P.C. : 1,20,000 = 1,20,000
 - 5) Earth : 5,000 = 5,000
 - 6) Vertical Lift : 1,500 = 1,500
 - 7) Other Charges : 1,500 = 1,500
- Development Charge : Rs. 1,500/-
Vestibule : Rs. 1,500/-
Total : Rs. 1,50,000/-

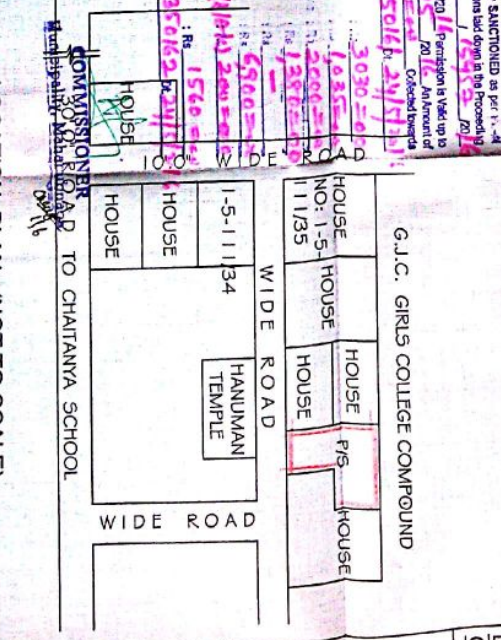

G.J.C. GIRLS COLLEGE COMPOUND

HOUSE NO-1-5-111/35	HOUSE	HOUSE	P/S	HOUSE
1-5-111/34	HOUSE	HANUMAN TEMPLE		

WIDE ROAD, WIDE ROAD, WIDE ROAD, WIDE ROAD

COMMISSIONER'S OFFICE, M.P.L. OFFICE, RAILWAY STATION ROAD, ROAD TO CHAITANYA SCHOOL

PROPOSED : GROUND FLOOR
BUILT-UP AREA : 53.08 SQ MTS
PROP. FIRST FLOOR
BUILT-UP AREA : 53.08 SQ MTS
TOTAL BUILT UP AREA : 106.16 SQ MTS
WALL LENGTH : 8.83 R.MTS.

SPECIFICATION
BOTTOM : C.C BED
FOUNDATION : R.R IN CM
BASMENT : CRSM IN CM
COLUMNS & BEAMS (R.C.C.)
SUPER STRU : BRICK IN CM
ROOFING : R.C.C.
PLASTERING : CM SMOOTH
FLOORING : POLISHED STONE
DOORS & WIN : C.T WOOD
COLOURING : COLOUR WASH ETC

APPLICANT SIGN.
(SRI. G. ANIL KUMAR)

K. LAKSHMANA P.O.
ARCHITECT & ENGINEER
No. 10, 11, 12, 13, 14, 15, 16, 17, 18, 19, 20, 21, 22, 23, 24, 25, 26, 27, 28, 29, 30, 31, 32, 33, 34, 35, 36, 37, 38, 39, 40, 41, 42, 43, 44, 45, 46, 47, 48, 49, 50, 51, 52, 53, 54, 55, 56, 57, 58, 59, 60, 61, 62, 63, 64, 65, 66, 67, 68, 69, 70, 71, 72, 73, 74, 75, 76, 77, 78, 79, 80, 81, 82, 83, 84, 85, 86, 87, 88, 89, 90, 91, 92, 93, 94, 95, 96, 97, 98, 99, 100.
Office: P.O. Chaitanya Nagar, Mahabubnagar.

DRAWN BY