

PLAN SHOWING THE PROPOSED CONSTRUCTIONS OF RESIDENTIAL BUILDING CONSISTING OF GROUND FLOOR & FIRST FLOOR IN PLOT No : 101, IN SY.No: 993, WARD No: 1 & Block No: 7, BELONGS TO SRI: K. NAVEEN KUMAR S/o. SRI: K. TULASI RAM

ELEVATION

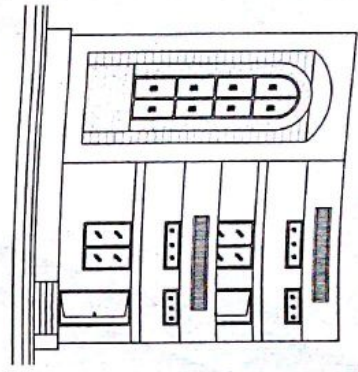

C SECTIONS ON A-B'

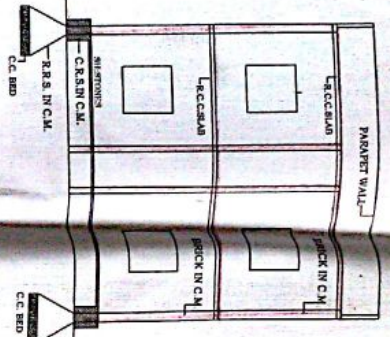

NOTE

This is only a preliminary permission for construction of the proposed building. The applicant is responsible for obtaining all necessary approvals from the relevant authorities. The permission is valid for a period of 12 months from the date of issue. The applicant is required to submit the final plans and specifications for the building within the stipulated time frame. The permission is subject to the availability of land and other resources. The applicant is required to comply with all applicable laws and regulations. The permission is not a guarantee of approval. The applicant is required to pay the necessary fees and charges. The permission is subject to the final approval of the relevant authorities. The applicant is required to provide all necessary information and documents. The permission is subject to the final approval of the relevant authorities. The applicant is required to provide all necessary information and documents.

10.05 Mt ( 33'.0 ) WIDE ROAD

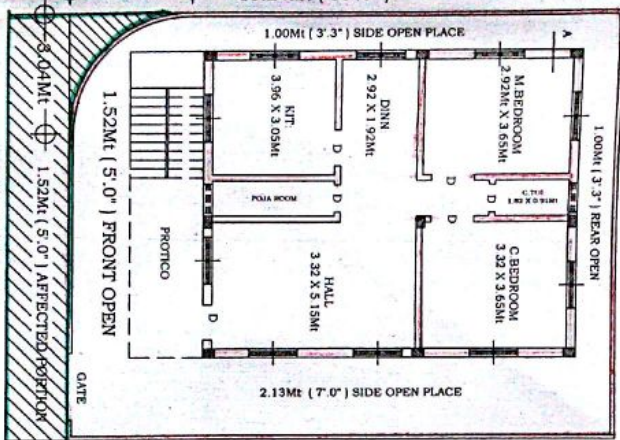

PLOT OF P. PANDU

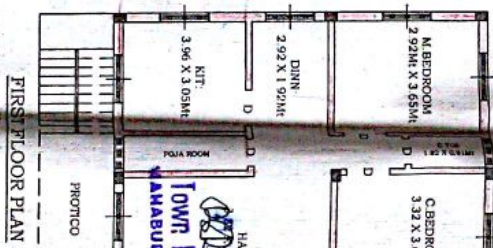

OPEN TERRACE PLAN

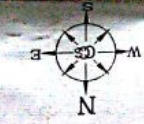
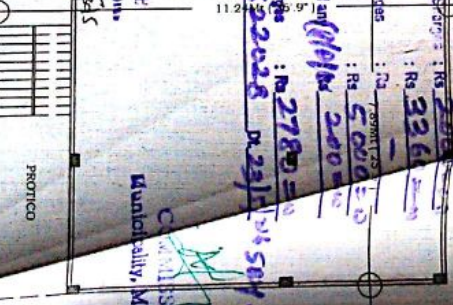

K. Naveen Kumar  
Municipal Licensed for Technical Services  
CHANDRA CONSTRUCTIONS  
VARDHANI CONCEPT ROAD / ROOFTOP  
M. Nagar, Cell No: 94409 32394

10.05 Mt ( 33'.0 ) WIDE ROAD

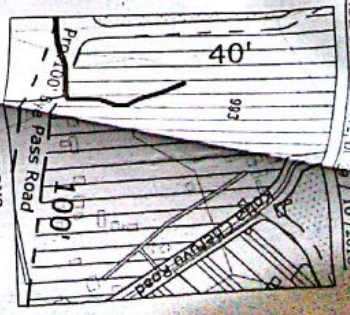

REFERENCE

EXISTING	...	...
PROPOSED	...	...
AFFECTED PORTION	...	...
AS PER REGN DOCUMENT...	200.00 SQ. YDS.	167.22 SQ. MTR
AFFECTED PORTION	...	...
AFFECTED PORTION	16.72 SQ.MTR	...
NET PLOT AREA	150.49 SQ.MTR	...
G / F PLINTH AREA	87.91 SQ. MTR	...
R/F PLINTH AREA	87.91 SQ. MTR	...
TOTAL BUILT UP AREA	175.82 SQ. MTR	...
PRO-COMPOUND WALL	58.05 R.MTR	...

SACAILE : 1CM TO 1MTR

\*APPLICANT SIGN\*

K. Naveen Kumar

Location Plan (Not To Scale)