

PLAN SHOWING THE PROPOSED CONSTRUCTION OF RESIDENTIAL HOUSE CONSISTING WITH GROUND & FIRST FLOORS, IN PLOT NO : 38, IN SY. NO : 703/1, SITUATED AT BANDAMEEDI PALLY VILLAGE REVENUE WARD, UNDER MAHABUB NAGAR MUNICIPALITY LIMITS, MAHABUBNAGAR. BELONGS TO : SMT. KHURSHED BEGUM, W/O. SRI. KHAJA MOINUDDIN. {SCALE : 1CM=1MTR.}

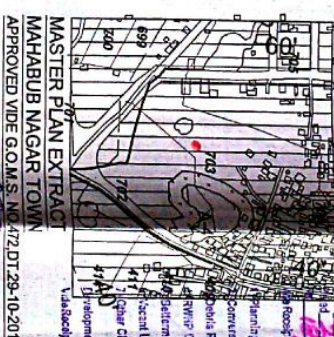
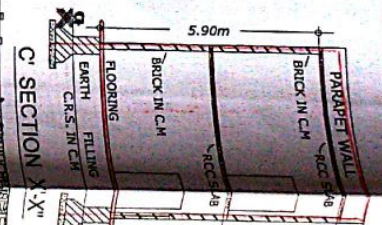
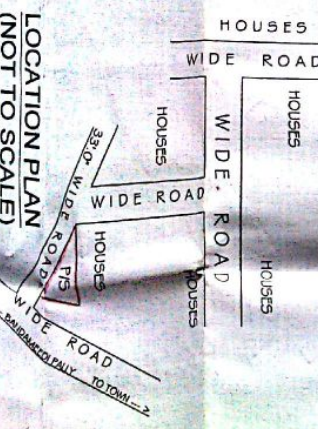
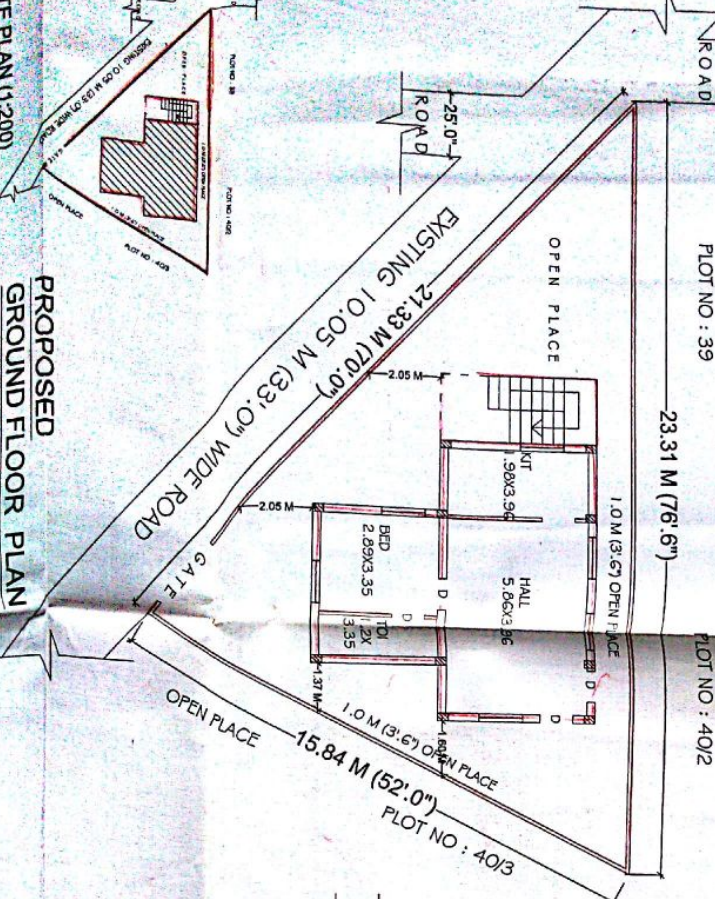
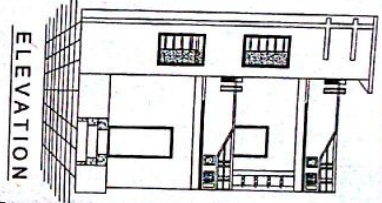
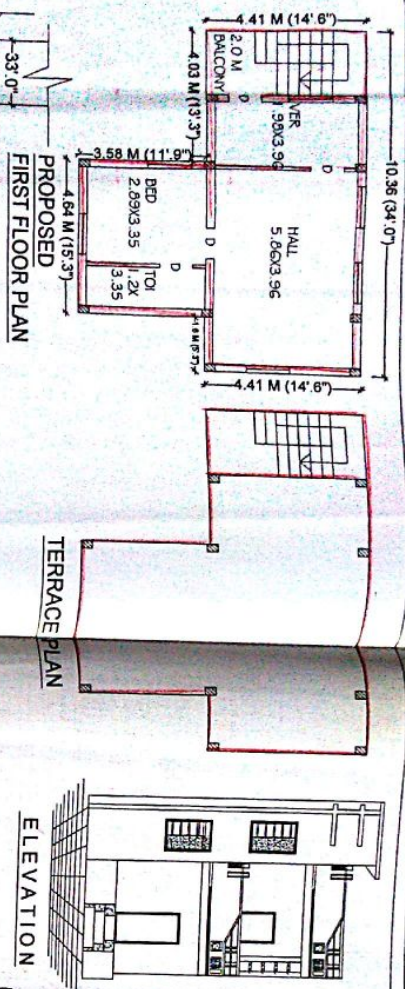

MAHABUB NAGAR TOWN
 APPROVED WIDE G.O.M.S. NO. 472/DT. 29-10-2010
 Development Charges: 11800/-
 General Land Tax: 4907/-
 Other charges: 22915/-
 Total: 22803/-

Note: This is only Municipal permission for construction work under the title of the owner. Any Body's Civil Right over the title of the site shall be subject to the provisions of the Act. The permission is given for the purpose of the site and is not to be construed as a guarantee of the title of the site. The permission is given for the purpose of the site and is not to be construed as a guarantee of the title of the site.

REFERENCE	SYMBOL	DESCRIPTION
PROPOSED	(Solid line)	PROPOSED
EXISTING	(Dashed line)	EXISTING
EFFECTED	(Hatched area)	EFFECTED
TO BE REMOVED	(Cross-hatched area)	TO BE REMOVED
PLOT AREA	(Hatched area)	PLOT AREA
AS PER DOC	(Hatched area)	AS PER DOC
AS PER PHY	(Hatched area)	AS PER PHY
EFFECTED AREA	(Hatched area)	EFFECTED AREA
NET PLOT AREA	(Hatched area)	NET PLOT AREA
PROP. GROUND FLOOR	(Hatched area)	PROP. GROUND FLOOR
BUILT-UP AREA	(Hatched area)	BUILT-UP AREA
PROP. FIRST FLOOR	(Hatched area)	PROP. FIRST FLOOR
BUILT-UP AREA	(Hatched area)	BUILT-UP AREA
COMPOUND WALL	(Hatched area)	COMPOUND WALL
AS PER DOC	(Hatched area)	AS PER DOC
AS PER PHY	(Hatched area)	AS PER PHY

COMPONENT WALL: 48.37 R MTS
 124.84 SQ MTS

SPECIFICATION

BOTTOM : C.C BED
 FOUNDATION : R.R IN CM
 BASMENT : CRSM IN CM
 COLOURMS & BEAMS (R.C.C)
 SUPER STRU : BRICK IN CM
 ROOFING : R.C.C
 PLASTERING : CM SMOOTH
 FLOORING : POLISHED STONE
 DOORS & WIN : C.T WOOD
 COLOURING : COLOUR WASH ETC

APPLICANT'S SIGNATURE
 ARCHITECT'S SIGNATURE
 M.P. LICENSED SURVEYOR'S SIGNATURE

APPLICANT'S SIGNATURE
 (SMT. KHURSHED BEGUM)