

PLAN SHOWING THE PROPOSED CONSTRUCTION OF RESIDENTIAL HOUSE IN PLOT NO. 88, IN SY NOS. 166/AB & 167/AB, SITUATED AT YENUGONDA REVENUE WARD, MAHABOONNAR, BELONGING TO SRI. BUSI REDDY RAMI REDDY.

SCALE: ICM = 1 MTR.

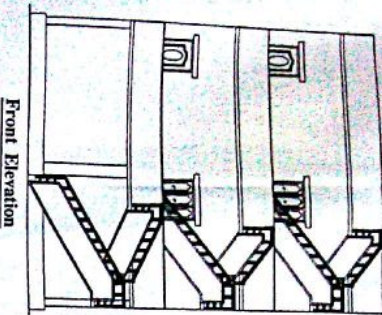

Plot No. 92
12.80 M

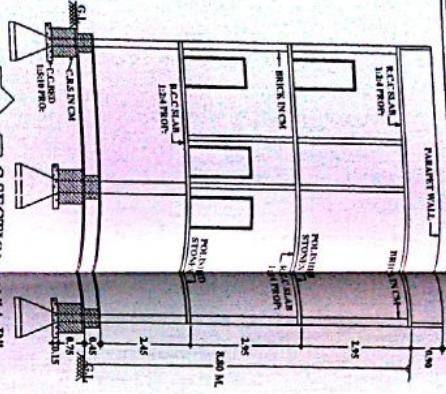

Site Plan
(Scale = 1:200)

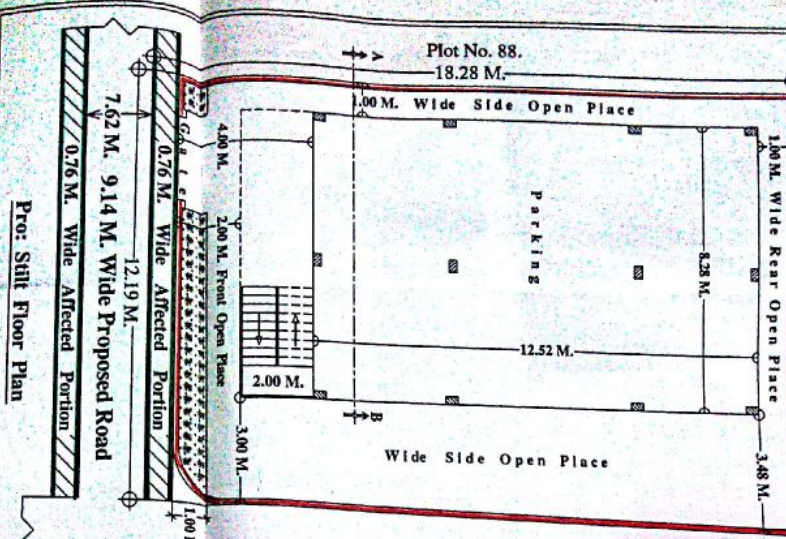
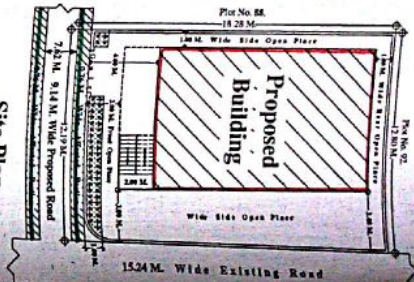

Plot No. 88
18.28 M

15.24 M. Wide Existing Road

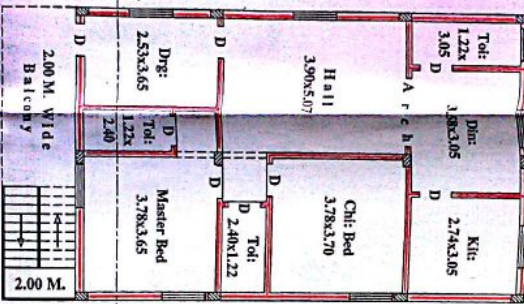

Prop: Ground Floor Plan

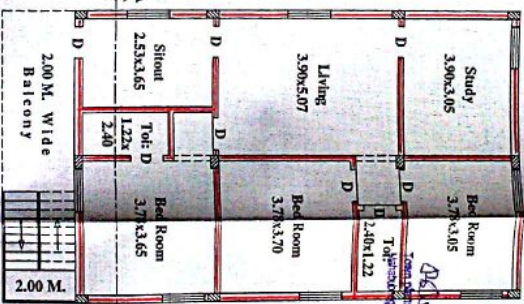

Prop: First Floor Plan

SECTION OF PERCUSSION PIT

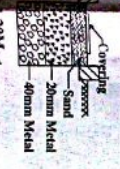

Key Plan
(Not To Scale)

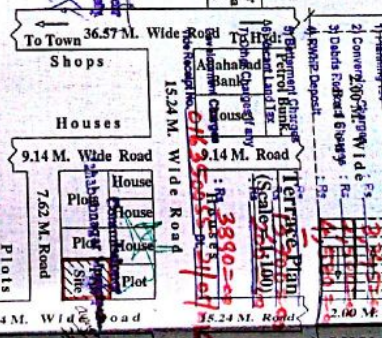

This is only a preliminary plan. It is not to be used for construction without providing a valid title deed and a valid sanction. The applicant is responsible for the correctness of the plan and for the clearance of the site. The plan is subject to the approval of the local authority. The plan is valid for a period of 12 months from the date of issue. The plan is subject to the approval of the local authority. The plan is valid for a period of 12 months from the date of issue.

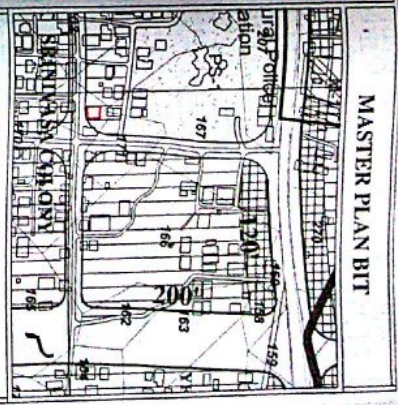

MASTER PLAN BIT

SPECIFICATIONS:

- BOTTOM ... C.C.BED 15:10 PRO;
- FOUNDATION ... R.R.S IN CM.
- BASEMENT ... C.R.S IN CM.
- SUPERSTRUCTURE ... BRICK IN CM.
- ROOFING ... R.C.C SLAB 1:2:4 PRO;
- FLOORING ... POLISHED STONES.
- PLASTERING ... C.M.SMOOTH.
- COLOURING ... WHITE WASH.
- DOORS & WINDOWS ... CT.WOOD.

REFERENCE

- PROPOSED.
- AFFECTED AREA.
- TOTAL PLOT AREA ... 228.50 SQ.MTS.
- AFFECTED PLOT AREA ... 9.26 SQ.MTS.
- NET PLOT AREA ... 219.24 SQ.MTS.
- PRO:G/F BUILT-UP AREA...120.22 SQ.MTS.
- PRO:F/F BUILT-UP AREA...120.22 SQ.MTS.
- TOTAL BUILT-UP AREA ... 240.44 SQ.MTS.
- PRO: STILT PARKING FLOOR BUILT-UP AREA... 120.22 SQ.MTS.
- PRO: COMPOUND WALL ... 59.46 R.MTS.

APPLICANT'S SIG:
B. S. Reddy
(Busi Reddy Rami Reddy)