

FRONT ELEVATION  
PLOT No: 37

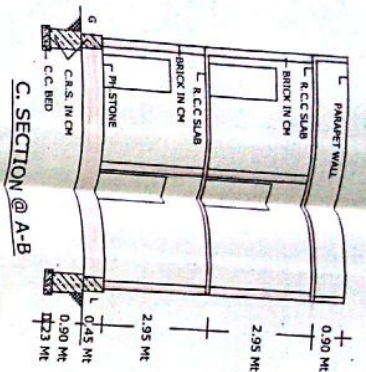

C. SECTION @ A-B

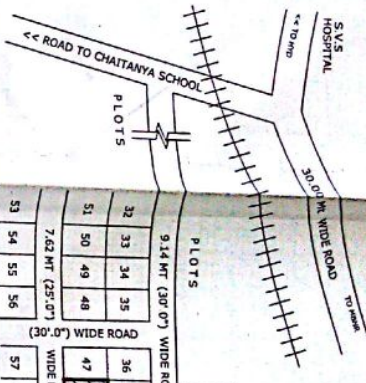

LOCATION PLAN (NOT TO SCALE)

Plot No	Plot Area (Sq. Ft)	Plot Area (Sq. M)
32	33	34
33	34	35
34	35	36
35	36	37
36	37	38
37	38	39
38	39	40
39	40	41
40	41	42
41	42	43
42	43	44
43	44	45
44	45	46
45	46	47
46	47	48
47	48	49
48	49	50
49	50	51
50	51	52
51	52	53
52	53	54
53	54	55
54	55	56
55	56	57
56	57	58
57	58	59
58	59	60

**NOTE:** Only Municipal Permission for Construction without Priorities to be obtained from the Municipal Corporation. The applicant shall be responsible for the submission of all documents and fees for the construction of the building. The applicant shall be responsible for the submission of all documents and fees for the construction of the building. The applicant shall be responsible for the submission of all documents and fees for the construction of the building.



**SPECIFICATIONS**

- FOUNDATION... C.C. BED
- BASEMENT... C.R.S IN CM
- FILLERS... R.C.C
- SUPPERST... R.C.C
- ROOFING... R.C.C SLAB
- PLASTERING... CM MOTOR
- FLOORING... PH. STONES
- COLORING... W. WASH
- DOORS & WINDOW... C.T WOOD GATE
- IRON & ETC

**REFERENCE :-**

PROPOSED AFFECTED	SQ.YDS	SQ.MTS
PLOT AREA	200.00	167.22
AFFECTED AREA	8.33	6.96
NET PLOT AREA	191.67	160.26
G/E BUILT UP AREA		107.47
F/F BUILT UP AREA		107.47
TOTAL BUILT UP AREA		214.94
PROP. COMP. WALL :		49.00 RMT

\* SCALE : 1 CM = 1MTR \*

OWNER SIGN

MASTERTON BUILDERS  
S. Shivarajulu, C.E.  
Municipal Licensed Surveyors  
Mahabubnagar Ph. 24711

PLAN SHOWING THE PROPOSED CONSTRUCTION OF GROUND & FIRST FLOOR OF RESIDENTIAL BUILDING, IN PLOT No: 46, IN SY NOS: 457 & 458/2 SITUATED AT YENUGONDA REVENUE WARD, UNDER MAHABUBNAGAR MUNICIPAL LIMITS, MAHABUB NAGAR. BELONGS TO: SMT. K. A. HEPSIBA W/O K. YADAJAH.

EXTRACT OF MAHABUBNAGAR M. PLAN  
VIDE G.O.MS NO : 472 M.A.DATE : 29-10-2010

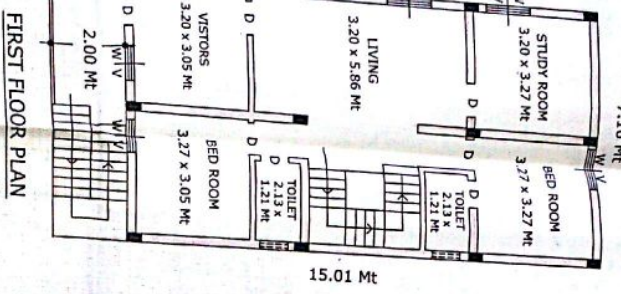
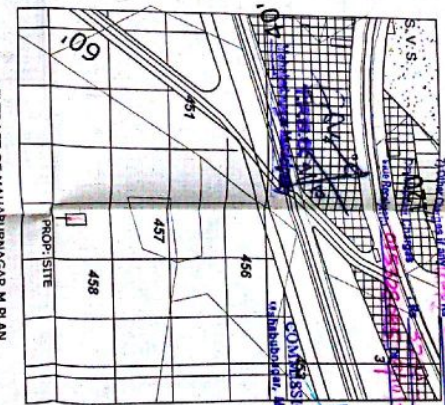

FIRST FLOOR PLAN

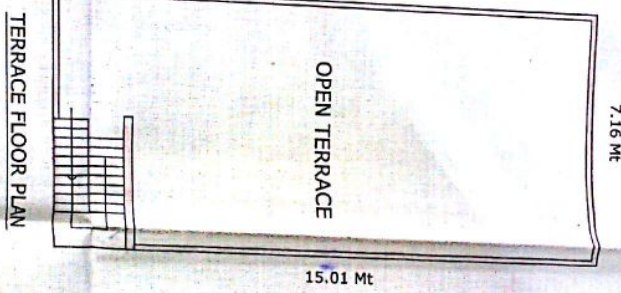

TERRACE FLOOR PLAN

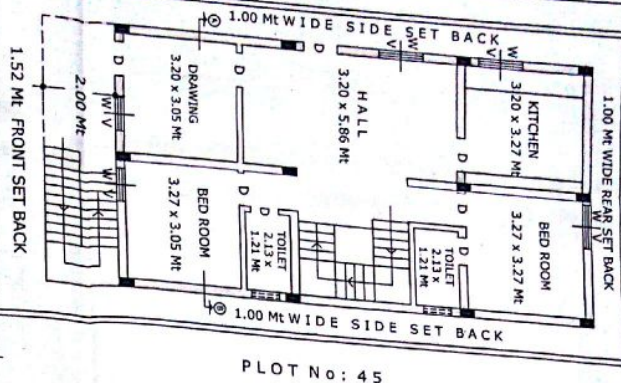

GROUND FLOOR PLAN