

Submitted
at / Address
House No.

PLAN SHOWING THE PROPOSED RE-CONSTRUCTION IN THE EXISTING PREMISES BEARING NO. 14-3-180, IN PLOT NO. 21, IN SURVEY NOS. 389 & 390, BELONGING TO SMT. BALGULA BHARATI W/O SRI. B. CHANDRA SHEKAR.

SCALE: 1CM = 1MTR.

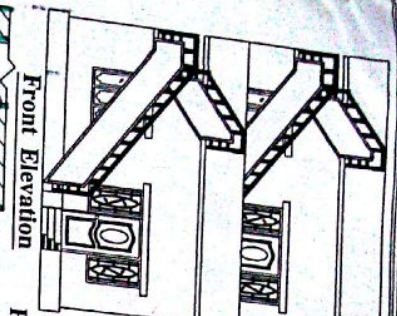

Front Elevation

Plot No. 22.
(Not To Scale)

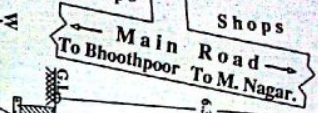

Key Plan

BRICK IN CM
This is a Multiple Permission, as per the provisions of the Bangalore Building Regulation Act, 1961. The permission is granted for the proposed re-construction of the building on the site bearing No. 14-3-180, in Plot No. 21, in Survey Nos. 389 & 390, belonging to Smt. Balgula Bharati W/o Sri. B. Chandra Shekar. The permission is granted on the following conditions:
(a) The proposed building shall be constructed in accordance with the approved drawings and specifications.
(b) The proposed building shall be constructed within the stipulated time.
(c) The proposed building shall be constructed in accordance with the approved drawings and specifications.
(d) The proposed building shall be constructed in accordance with the approved drawings and specifications.
(e) The proposed building shall be constructed in accordance with the approved drawings and specifications.
(f) The proposed building shall be constructed in accordance with the approved drawings and specifications.
(g) The proposed building shall be constructed in accordance with the approved drawings and specifications.
(h) The proposed building shall be constructed in accordance with the approved drawings and specifications.
(i) The proposed building shall be constructed in accordance with the approved drawings and specifications.
(j) The proposed building shall be constructed in accordance with the approved drawings and specifications.
(k) The proposed building shall be constructed in accordance with the approved drawings and specifications.
(l) The proposed building shall be constructed in accordance with the approved drawings and specifications.
(m) The proposed building shall be constructed in accordance with the approved drawings and specifications.
(n) The proposed building shall be constructed in accordance with the approved drawings and specifications.
(o) The proposed building shall be constructed in accordance with the approved drawings and specifications.
(p) The proposed building shall be constructed in accordance with the approved drawings and specifications.
(q) The proposed building shall be constructed in accordance with the approved drawings and specifications.
(r) The proposed building shall be constructed in accordance with the approved drawings and specifications.
(s) The proposed building shall be constructed in accordance with the approved drawings and specifications.
(t) The proposed building shall be constructed in accordance with the approved drawings and specifications.
(u) The proposed building shall be constructed in accordance with the approved drawings and specifications.
(v) The proposed building shall be constructed in accordance with the approved drawings and specifications.
(w) The proposed building shall be constructed in accordance with the approved drawings and specifications.
(x) The proposed building shall be constructed in accordance with the approved drawings and specifications.
(y) The proposed building shall be constructed in accordance with the approved drawings and specifications.
(z) The proposed building shall be constructed in accordance with the approved drawings and specifications.

Section of Percolation Pit

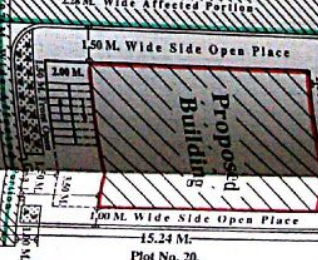

Site Plan (Scale = 1:200)

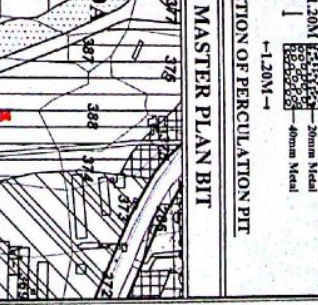

Master Plan Bit

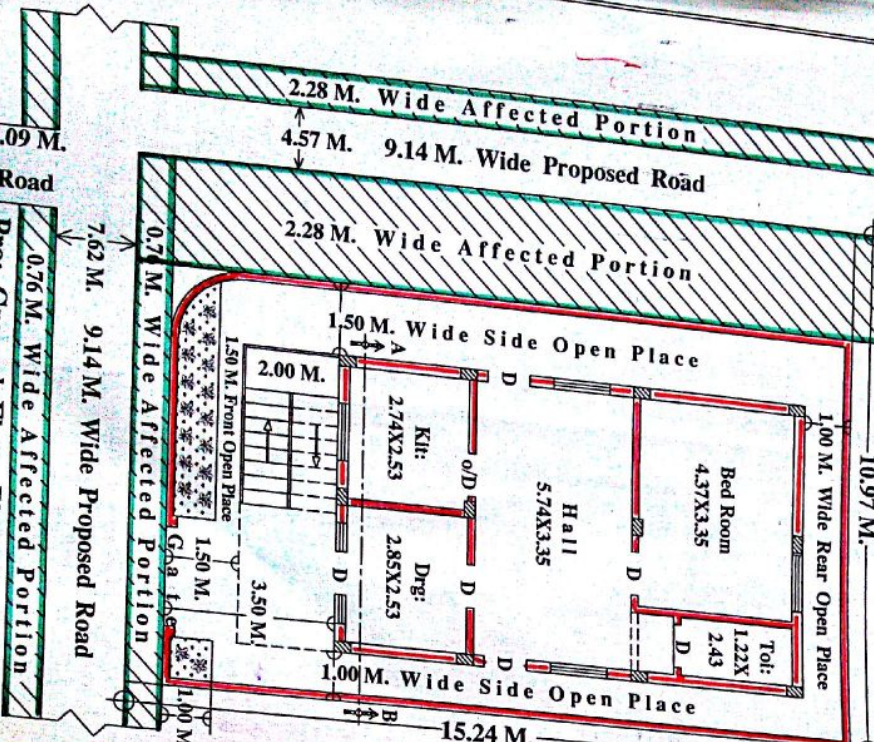

Prop: Ground Floor Plan

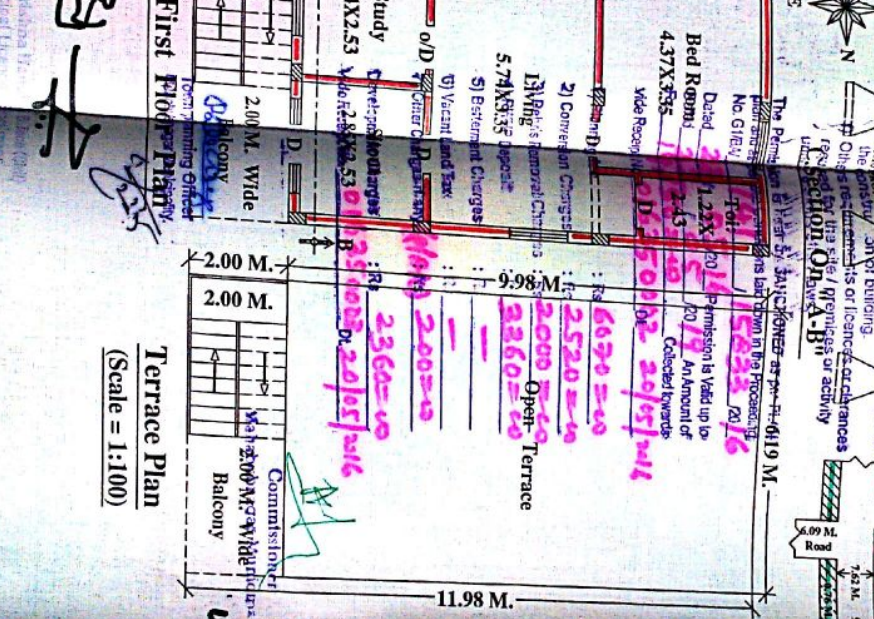

Prop: First Floor Plan

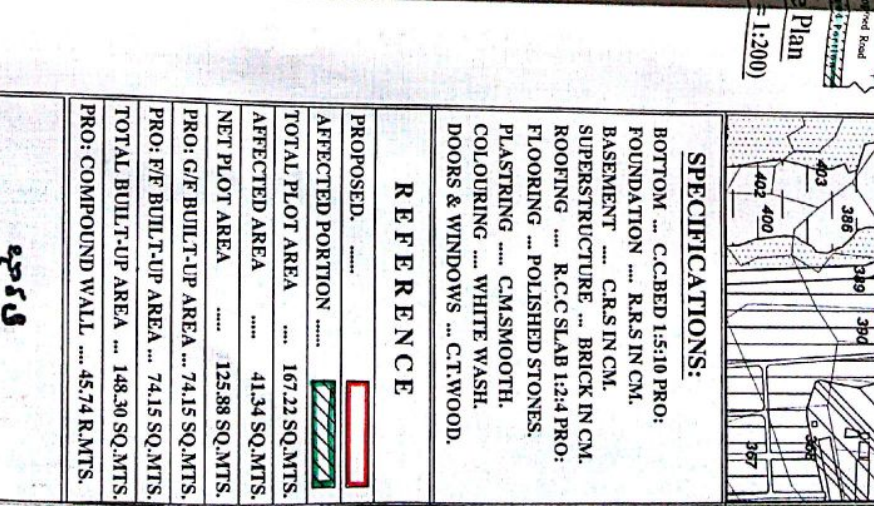

Terrace Plan (Scale = 1:100)

DESCRIPTION	AREA
PROPOSED	167.22 SQ.MTS.
AFFECTED PORTION	41.34 SQ.MTS.
TOTAL PLOT AREA	125.88 SQ.MTS.
AFFECTED AREA	74.15 SQ.MTS.
NET PLOT AREA	51.73 SQ.MTS.
PRO: G/F BUILT-UP AREA	74.15 SQ.MTS.
PRO: F/F BUILT-UP AREA	74.15 SQ.MTS.
TOTAL BUILT-UP AREA	148.30 SQ.MTS.
PRO: COMPOUND WALL	45.74 R.MTS.

REFERENCES:
 BOTTOM ... C.C BED 1:5:10 PRO:
 FOUNDATION ... R.R.S IN CM.
 BASEMENT ... C.R.S IN CM.
 SUPERSTRUCTURE ... BRICK IN CM.
 ROOFING ... R.C.C SLAB 1:2:4 PRO:
 FLOORING ... POLISHED STONES.
 PLASTERING ... G.M.SMOOTH.
 COLOURING ... WHITE WASH.
 DOORS & WINDOWS ... CT.WOOD.

APPLICANT'S SIG:
 (Balgula Bharathi)