

FRONT ELEVATION

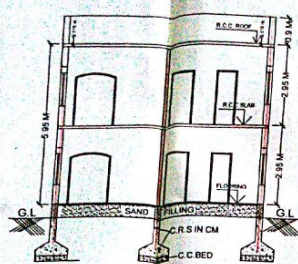

C. SECTION X-X

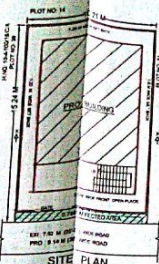

SITE PLAN

This is only Municipal Permission for Construction without jurisdiction for the Block & Civil Rights by the Land Subdivision & Building Department. The permission is valid up to the date of the issue of the permission. The permission is valid up to the date of the issue of the permission. The permission is valid up to the date of the issue of the permission.

- 1) Planning fee : Rs. 2500/-
- 2) Conversion Charges : Rs. 2500/-
- 3) Debris Removal Charges : Rs. 2500/-
- 4) RWHP Deposit : Rs. 2500/-
- 5) Basement Charges : Rs. 2500/-
- 6) Vacant Land Tax : Rs. 2500/-
- 7) Other Charges if any : Rs. 2500/-

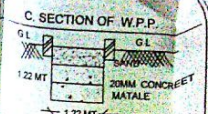

SPECIFICATIONS

BOTTOM	C.C. BED
FOUNDATION	C.R.S. INCM.
SAKENT	C.R.S. INCM.
SUPER STR.	BRICK IN CM.
ROOFING	R.C.C. SLAB 124
PLASTERING	C.M. SMOOTH
FLOORING	P. STONES
DOORS/WINDOWS	C.T. WOOD
COLOURING	W.WASH

SCALE 1 = 100
"REF"
"NORTH"

PROPOSED	
AFFECTED	
AREAS	
PLOT AREA	186.11 SQ YDS
PLOT AREA	155.60 SQ. MTS
AFFECTED AREA	7.78 SQ. MTS
NET PLOT AREA	148.25 SQ. MTS
G/F BUILT UP AREA	83.90 SQ. MTS
F/F BUILT UP AREA	93.90 SQ. MTS
TOTAL BUILT UP AREA	187.80 SQ. MTS
COMPOUND WALL	49.25 - MTS

SIG. OF APPLICANT

B. RAMESH KUMAR
MPL LICENCE SURVEY ENGINEER

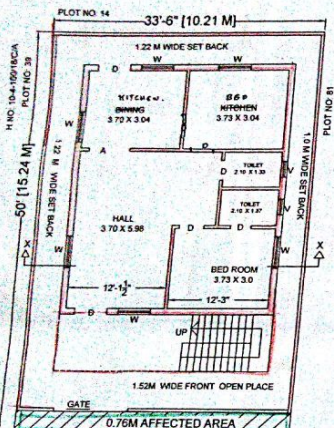

GROUND FLOOR PLAN

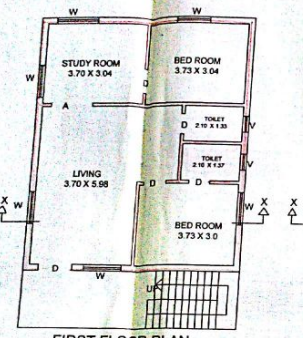

FIRST FLOOR PLAN

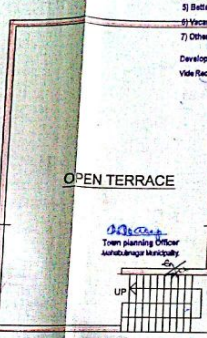

TERRACE FLOOR PLAN



LOCATION PLAN N.T.S.

PLAN SHOWING THE PROPOSED CONSTRUCTION OF RESIDENTIAL BUILDING GROUND & FIRST FLOOR IN PLOT NO: 38, IN SY NO. 51, SITUATED AT YENUGONDA REVENUE WARD UNDER MAHABUBNAGAR MUNICIPALITY LIMITS, MAHABUB NAGAR. * BELONG'S TO: SRI P. BAL REDDY S/O HANMI REDDY.