

PLAN SHOWING THE PROPOSED RE-CONSTRUCTION OF RESIDENTIAL HOUSE CONSISTING WITH GROUND & FIRST FLOOR'S, TO THE EXISTING HOUSE NO : 1-4-188/A/1-2ND FLOOR, SITUATED AT KAMALA NEHRU COLONY, MAHABUBNAGAR. BELONGS TO : SRI. S. PADMA CHARY, S/O, SRI. S. KISTALAH.

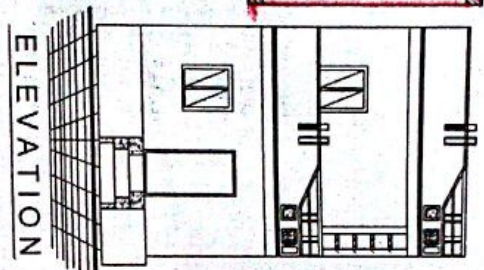

MASTER PLAN EXTRACT
MAHABUB NAGAR TOWN
APPROVED WIDE G.O.M.S. NO. 472 DT. 28/05/2019

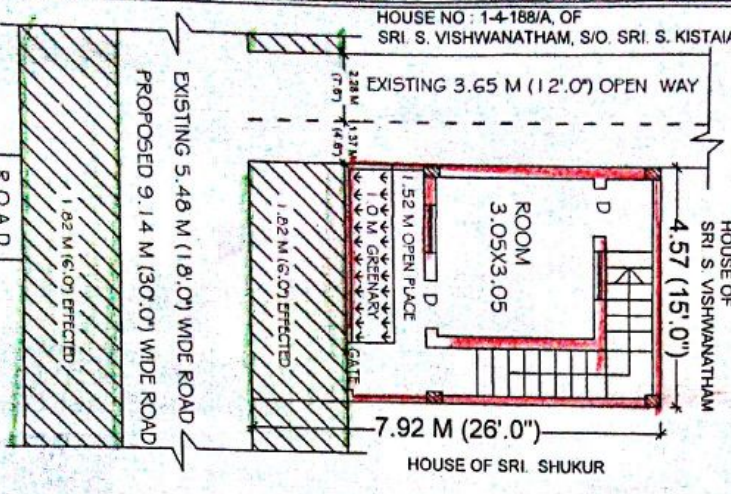
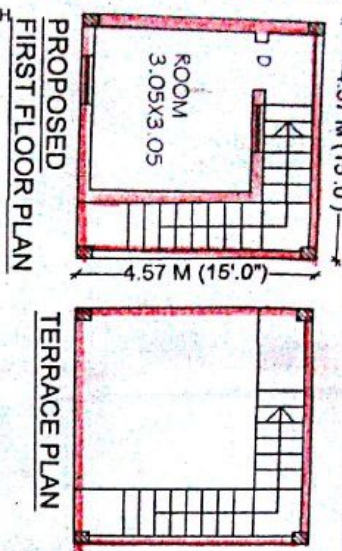
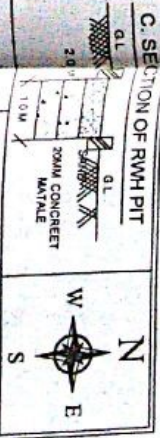
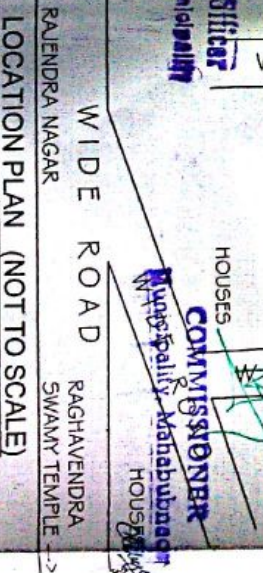

REFERENCE

PROPOSED	36.37	SQ MTS
EXISTING	8.31	SQ MTS
EFFECTED	28.06	SQ MTS
TO BE REMOVED:		
PLOT AREA	36.37	SQ MTS
AS PER DOC	36.37	SQ MTS
EFFECTED AREA :	8.31	SQ MTS
NET PLOT AREA :	28.06	SQ MTS
PROP: GROUND FLOOR		
BUILT-UP AREA :	20.88	SQ MTS
PROP: FIRST FLOOR		
BUILT-UP AREA :	20.88	SQ MTS
COMPOUND WALL :	37.18	R MTS

SPECIFICATION

BOTTOM : C.C BED
 FOUNDATION : R.R IN CM
 BASEMENT : CRSM IN CM
 COLUMNS & BEAMS (R.C.C)
 SUPER STRU : BRICK IN CM
 ROOFING : R.C.C
 PLASTERING : CM SMOOTH
 FLOORING : POLISHED STONE
 DOORS & WIN : CT WOOD
 COLOURING : COLOUR WASH ETC

C-SECTION 'X-X' vide Receipt No. 2016/2019/2019 Collected towards 19/5/2016

S. Padma Chary
 ARCHITECTS: SIGNATURE
 M.P. LICENSED SURVEYOR SIGNATURE
 APPLICANT SIGN. (SRI. S. PADMA CHARY)