

**PLAN SHOWING THE PROPOSED CONSTRUCTION OF RESIDENTIAL CONSISTING GROUND FLOOR AND FIRST FLOOR, IN PART OF PLOT NO.39, IN SY.NO.102/16, SITUATED AT CHRISTIAN PALLY, REVENUE WARD, NEWLY INCLUDED MUNICIPALITY, MAHABUB NAGAR TOWN. (SCALE: 1CM- 1MTR) BELONGS TO : SRI.B.MAHENDAR S/O SRI:B.VENKANNA**

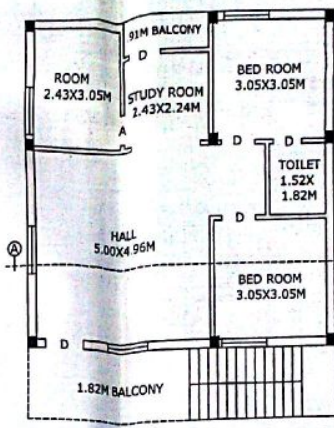
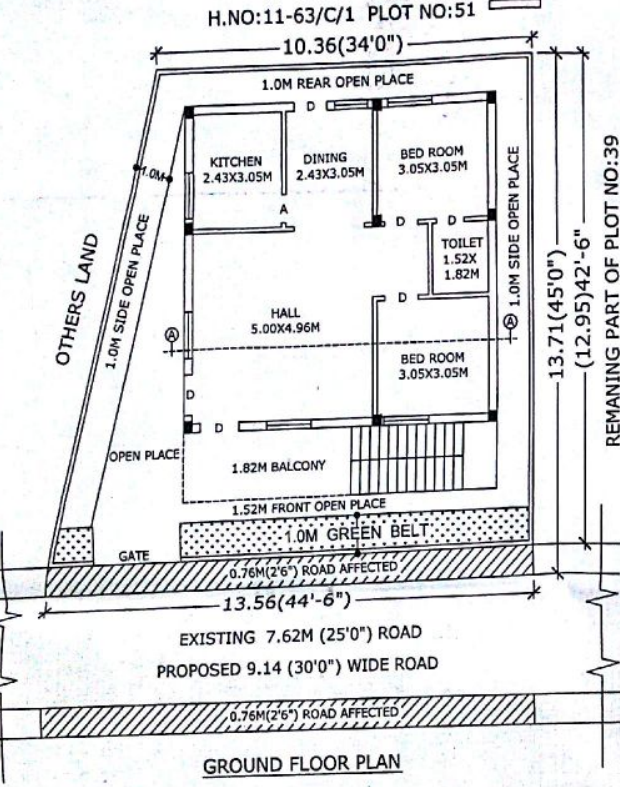
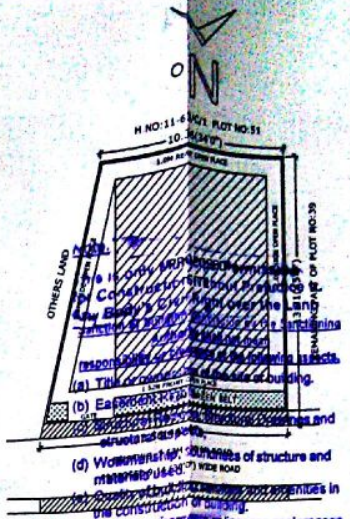
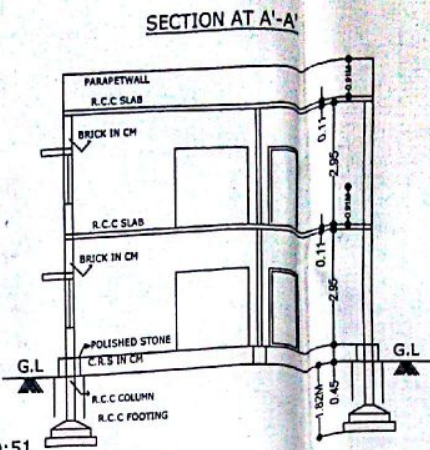
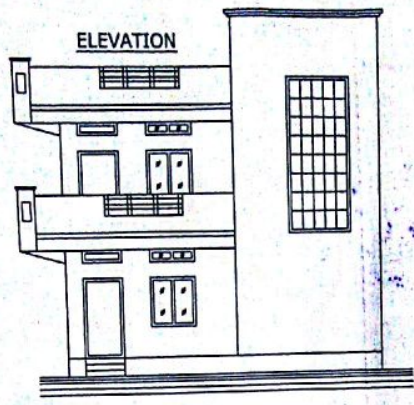

H.NO:11-63/C/1 PLOT NO:51  
10.36(34'0")  
13.71(45'0")  
REMAINING PART OF PLOT NO:39

1) Planning fee : Rs 7010 = 00  
2) Conversion Charge : Rs 2475 = 00  
3) Debris Removal Charge : Rs 2000 = 00  
4) RWHP Deposit : Rs 8.58 X 10 = 85.80  
5) Betterment Charges : Rs 19200 + 3860 + 7915  
6) Vacant Land Tax : Rs 12275 = 00  
7) Other Charges if any : Rs 68740 = 00  
Development Charges : Rs 3150 = 00  
Vide Receipt No. \_\_\_\_\_

T.P.B.O. Mahabubnagar Municipality

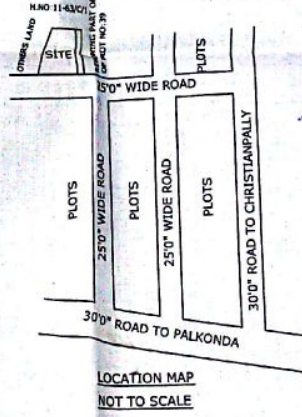
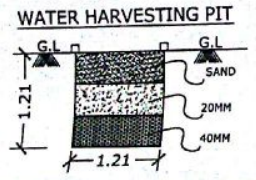

SPECIFICATIONS	
COLUMNS	R.C.C
BOTTOM	C.C.BED
FOUNDATION	C.R.S IN CM
BASE MENT	C.R.S IN CM
SUP.STRUCT	BRICK IN CM
PLASTERING	CM: SMOOTH
FLOORING	POLISH STONES
ROOF	R.C.C SLAB
COLORING	W. WASH
DOORS & WDS	C.T. WOOD

AREA	
AS PER DOC :	164.14 SQ: MTS
AS PER SITE :	164.14 SQ: MTS
ROAD AFFECTED AREA :	10.26 SQ: MTS
NETT PLOT AREA :	153.88 SQ: MTS
G/F BUILT UP AREA :	102.34 SQ:MTS
F/F BUILT UP AREA :	102.34 SQ:MTS
COMPOUND WALL LENGTH :	51.85 RMTS

REFERENCE	
PROPOSED	<input type="checkbox"/>
EXISTING	<input type="checkbox"/>
TO BE REMOVED	<input type="checkbox"/>
AFFECTED	<input checked="" type="checkbox"/>

APPLICANT SIGR  
SHANKAR, L.C.E.  
Civil Engineer (Construction & Control)  
No. 100, Shree Complex, Roadside  
V.V. Nagar, Hyderabad-500 001. Call: 94402999