

FRONT ELEVATION

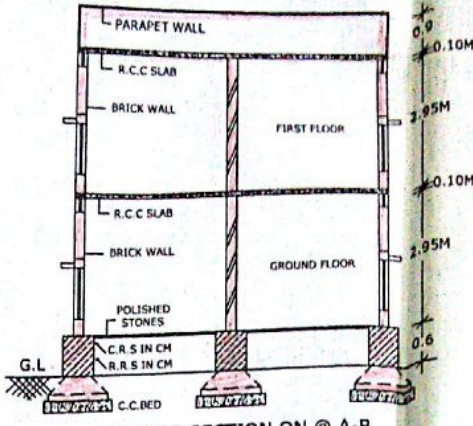

CROSS SECTION ON @ A-B



SPECIFICATION

BOTTOM	: C.C.BED
FOUNDATION	: R.C.C.FOOTINGS
BASEMENT	: C.R.S.IN C.M.
SUPER STRUC	: BRICK IN CM
ROOF	: R.C.C.SLAB
PLASTERING	: SPOUNZ IN CM
FLOORING	: POLISHED STONE
DOORS & WIN	: T.WOOD
COLOURING	: WH.WASH

REFERENCE:-

PROPOSED	
AFFECTED	
PLOT AREA IN SQ.MTS	: 125.41
AFFECTED AREA IN SQ.MTS	: 6.94
NET PLOT AREA IN SQ.MTS	: 118.47
PROP.BUILT UP AREA OF GROUND FLOOR IN SQ.MTS	: 74.54
PROP.BUILT UP AREA OF FIRST FLOOR IN SQ.MTS	: 74.54
TOTAL PROP.BUILT UP AREA OF G/F & F/F IN SQ.MTS	: 149.08
EXT.COMPOUND WALL IN RMT	: 44.16
PLOT AREA IN SQ.YDS	: 150.00

SCALE 1CM=1M

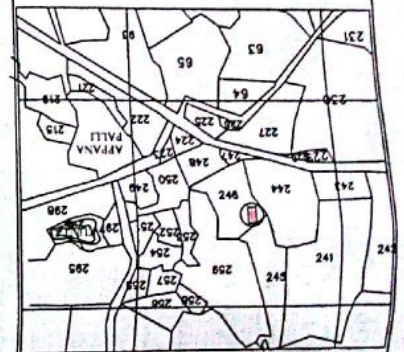

EXTRACT OF MASTER PLAN BIT

PLOT NO: 38

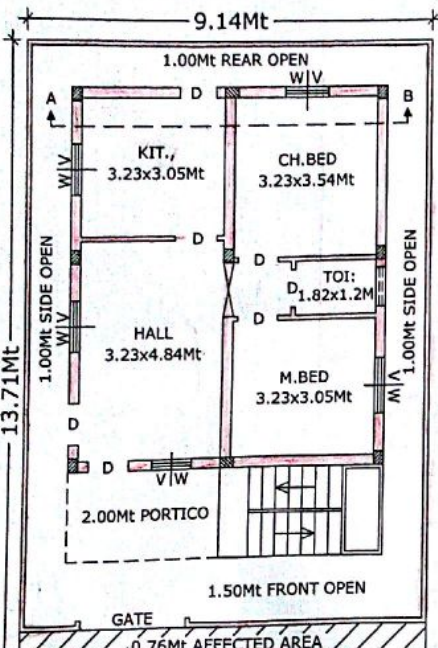

EXT: 7.62Mt WIDE ROAD
PROP: 9.14Mt WIDE ROAD

GROUND FLOOR PLAN

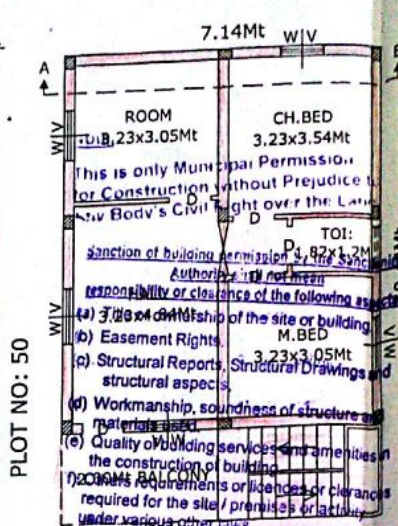

The Permission is granted for construction as per plan and as per the conditions laid down in the Proceeding No. G1/BAV/221/18690 dt 22/10/2016. Permission is valid up to dated 21/10/2019. An amount of Rs. 14,650/- Collected towards vide Receipt No. 016251268 dt 9/11/2016.

- 1) Planning fee : Rs 5,410.00
- 2) Conversion Charges : Rs 1,890.00
- 3) Debris Removal Charges : Rs 2,000.00
- 4) RWHP Deposit : Rs 2,520.00
- 5) Betterment Charges : Rs -
- 6) Vacant Land Tax : Rs 2,625.00
- 7) Other Charges if any : Rs 200.00

Development Charges : Rs 23,200.00
Vide Receipt No. 016251269 dt 9/11/2016

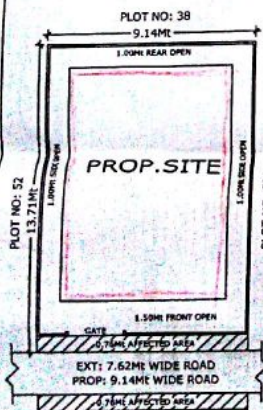

SITE PLAN (1:200 SCALE)

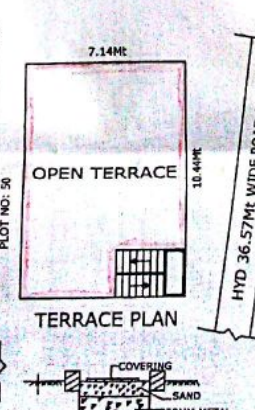

TERRACE PLAN

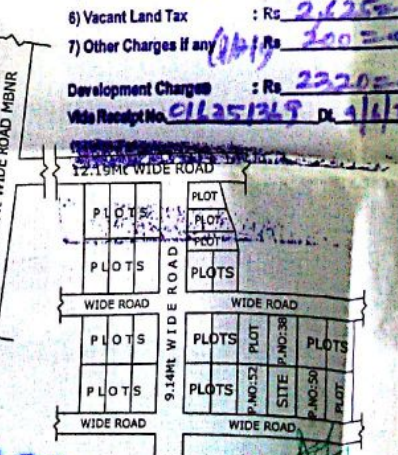

LOCATION PLAN

C. SANJEEVAIAH, B.Tech Civil
MPL Licensed Structural Engineer
G/Sr. Enginr/MSR/2014
8-3-8, Mettaguda, Mahabubnagar
CEL: 9440112400
DRAWN BY

PLAN SHOWING THE PROPOSED CONSTRUCTION OF RESIDENTIAL BUILDING OF GROUND FLOOR & FIRST FLOOR, IN PLOT NO: 51, IN SY.NO'S: 246/2, 246/3, 246/4, 245/3, & 246/5, SITUATED AT APPANNAPALLY REVENUE WARD, MAHABUBNAGAR. BELONG'S TO SMT.R.PUSHPALATHA W/O SRI.D.DEVENDER.

SIGN.OF APPLICANT