

FRONT ELEVATION

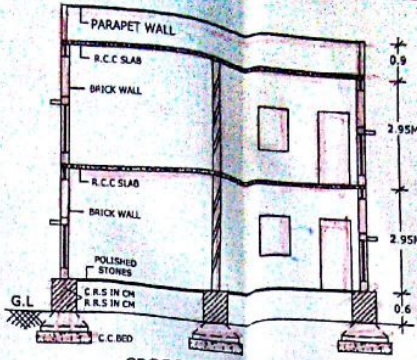

CROSS SECTION ON A-B



SPECIFICATION

BOTTOM FOUNDATION	: C.C.BED
FOUNDATION	: R.C.C.FOOTINGS
BASEMENT	: C.R.S.IN C.M.
SUPER STRUC	: BRICK IN CM
ROOF	: R.C.C.SLAB
PLASTERING	: SPOUNZ IN CM
FLOORING	: POLISHED STONE
DOORS & WIN	: T.WOOD
COLOURING	: WH.WASH

REFERENCE:-

PROPOSED	
TO BE REMOVED	
PLOT AREA IN SQ.MTS	: 200.66
PROP.BUILT UP AREA OF GROUND FLOOR IN SQ.MTS	: 136.97
PROP.BUILT UP AREA OF FIRST FLOOR IN SQ.MTS	: 136.97
TOTAL PROP.BUILT UP AREA OF G/F & F/F IN SQ.MTS	: 273.94
COMPOUND WALL IN RMT	: 58.50
PLOT AREA IN SQ.YDS	: 240.00

SCALE 1CM=1M

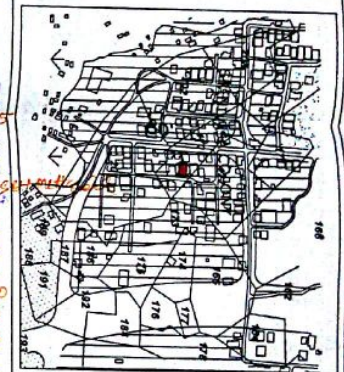

EXTRACT OF MASTER PLAN BIT

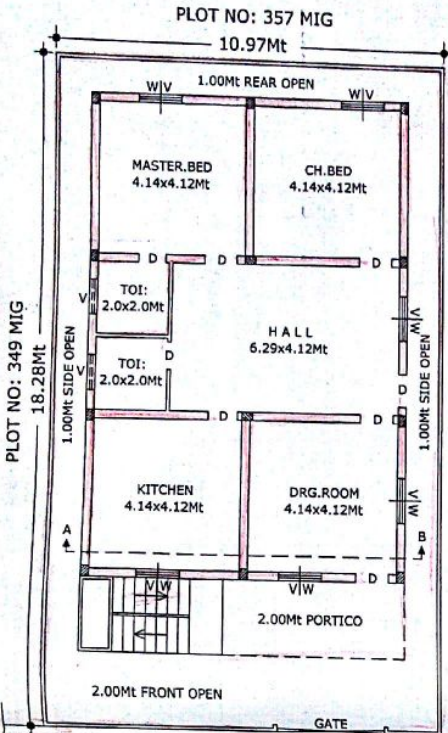

GROUND FLOOR PLAN

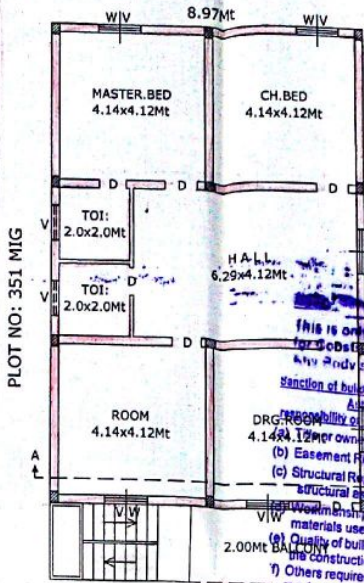

FIRST FLOOR PLAN

This is only Municipal permission for construction without providing it any other Civil Right over the 6/11/11 sanction of building permission by the Sanctioning Authority shall not mean the responsibility of the sanction of the following aspects:
 (a) Easement Rights
 (b) Structural Repairs, Structural Drawings and structural aspects,
 (c) Workmanship, soundness of structure and materials used,
 (d) Quality of building services and amenities in the construction of building
 (e) Others requirements or licences or clearances required for the site / premises or activity after various other laws

The permission is to be heard by SANCTIONED as per PLAN and as per the Conditions laid down in the Proceeding No. 678/W/1337/3565/2015
 Dated: 06/10/2015 Permission is Valid up to
 Dated: 05/10/2018 An Amount of
 Rs. 61,950/- Collected towards
 vide Receipt No: 391881 Dt: 30/05/2015
 391880

1) Planning fee	: Rs. 11,490 = 00
2) Conversion fee	: Rs. 3,015 = 00
3) Debris Removal charge	: Rs. 2,500 = 00
4) RWHP Charge	: Rs. 40,204 = 200
5) Betterment charge	: Rs. 20,100 = 00
6) Vacant Land fee	: Rs. 2,062.5 = 00
7) Other Charge (if any)	: Rs. 00
Development Charge	: Rs. 4160 = 00
Vide Receipt No: 391879	Dt: 30/05/2015

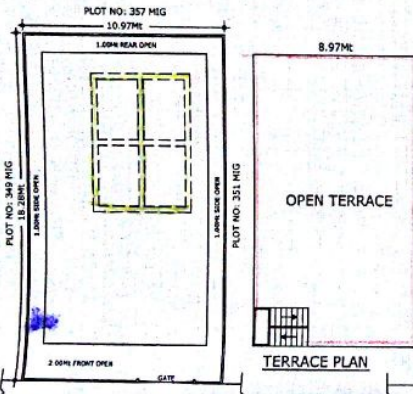

SITE PLAN (1:200 SCALE)

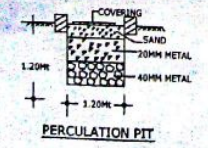

PERCOLATION PIT

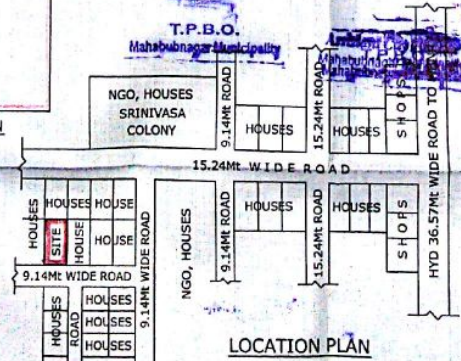

LOCATION PLAN

PLAN SHOWING THE PROPOSED RE-CONSTRUCTION OF RESIDENTIAL BUILDING OF GROUND FLOOR & FIRST FLOOR, IN THE DULY DISMANTLING OF HOUSE BEARING NO: 6-77/4, IN PLOT NO: 350 MIG, IN SY.NO: 172, SITUATED AT SRINIVASA COLONY, YENUGONDA REVENUE WARD, MAHABUBNAGAR. BELONG'S TO SMT.SUJATHAMMA D/O SRI.SULEGAMA BUGGAPPA.

G. SANJEEVAIAH, B.Tech, CIVIL
 M.P.L. Licensed Structural Engineer
 G1/Str. Eng'g/16, MIDAS, 2014
 # 93-9/0, Muttugadda, Mahabubnagar
 CELL : 9440415489.

DRAWN BY

Sujatha
 SIGN OF APPLICANT