

**PLAN SHOWING THE PROPOSED RE-CONSTRUCTION OF RESIDENTIAL BUILDING IN GROUND & FIRST FLOORS, IN EXISTING HOUSE NO: 5-2-12 & 5-2-13, SITUATED AT VALLABH NAGAR, MAHABUBNAGAR, BELONGS TO : SRI. G.S. RAJENDER REDDY, S/O SRI. G.S. VENKAT REDDY. (SCALE : 1 CM=1MTR).**

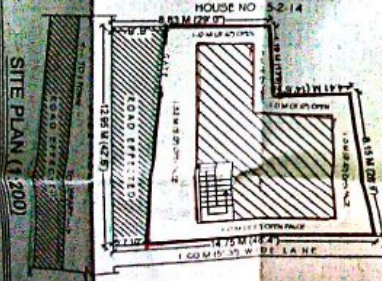
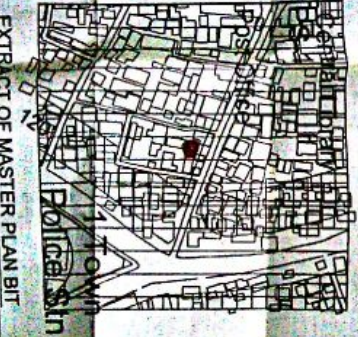
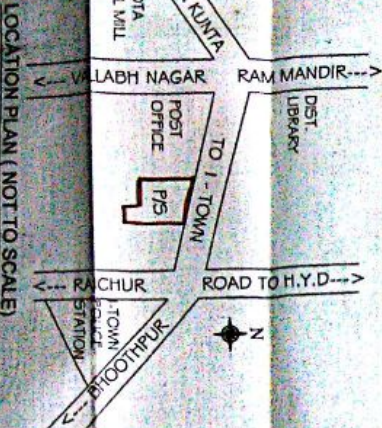
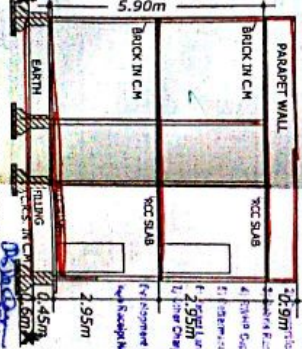
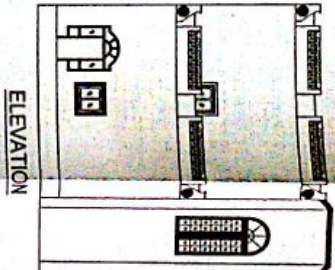
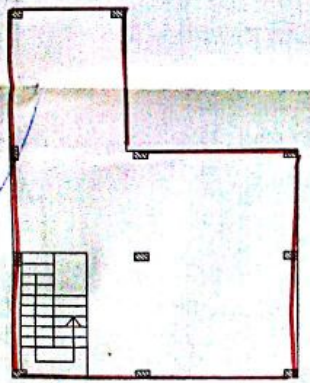
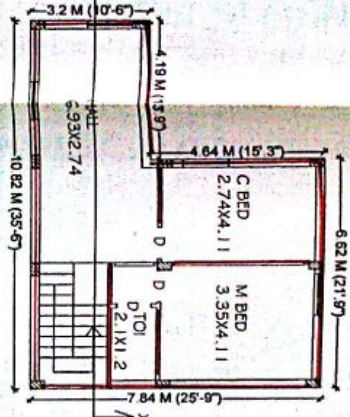
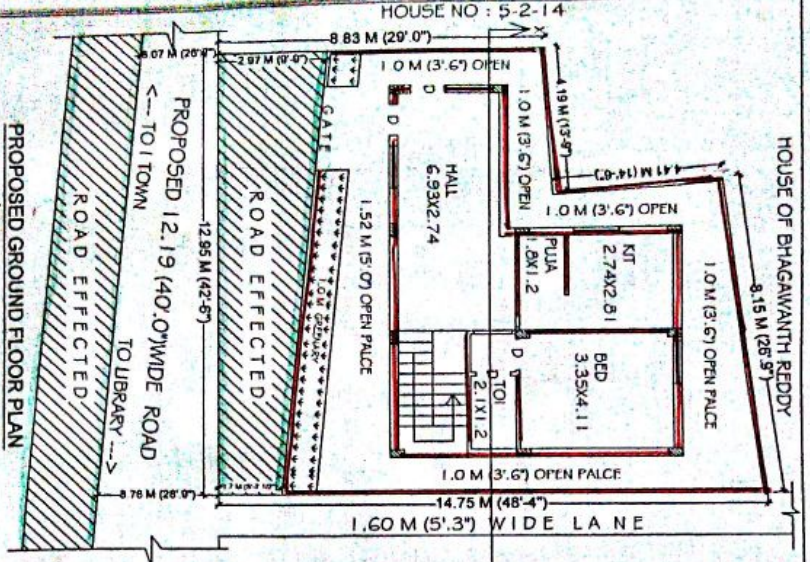

NOTE

This is only Mutual Permission for Construction without permission of Govt's Civil Engineer. The layout and the building dimensions are the responsibility of the owner of the site or building.

- (a) Title or ownership of the site or building.
  - (b) Essential Rights.
  - (c) Structural Reports, Structural Drawings and structural aspects.
  - (d) Workmanship, soundness of structure and materials used.
  - (e) Quality of building services and amenities in the construction of the project.
  - (f) Owners responsibility for services or charges required for the project.
- 1) Planning fee : Rs. 5,850/-  
 2) Survey charges : Rs. 2,220/-  
 3) Stamp duty : Rs. 2,000/-  
 4) Other charges : Rs. 3,160/-  
 5) Interest on loan : Rs. 15,800/-  
 6) Other charges : Rs. 2,950/-  
 7) Total Charges : Rs. 21,500/-  
 8) Stamp duty : Rs. 2,160/-  
 9) Total : Rs. 23,660/-

COMMISSIONER  
Municipality, Mahabubnagar

CROSS SECTION OF PLOT/TRAUSE

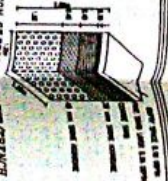

**REFERENCE**

PROPOSED	EXISTING	EFFECTED	T.O.B.E. REMOVED	PLUT AREA	AS PER DOC	AS PER PHY	EFFECTED AREA	NET PLOT AREA	NET PLOT AREA	P30P - GROUND FLOOR	P30P - FIRST FLOOR	BUILT-UP AREA	TOTAL BUILT UP	WALL LENGTH
157.24	157.24	32.28	124.96	157.24	157.24	124.96	124.96	124.96	124.96	65.40	65.40	130.80	53.28	
SQ MTS	SQ MTS	SQ MTS	SQ MTS	SQ MTS	SQ MTS	SQ MTS	SQ MTS	SQ MTS	SQ MTS	SQ MTS	SQ MTS	SQ MTS	R.M.TS.	

**SPECIFICATION**

- BOTTOM : C.C BED
- FOUNDATION : R.R IN CM
- BASMENT : CRSW IN CM
- COLUMNS & BEAMS (R.C.C)
- SUPER STRU : BRICK IN CM
- ROOFING : R.C.C.
- PLASTERING : CM SMOOTH
- FLOORING : POLISHED STONE
- DOORS & WIN : C.T WOOD
- COLOURING : CLOUR WASH ETC

**DRAWN BY**  
 SRI. G.S. RAJENDER REDDY  
 Director's Office

**APPLICANT SIGN.**  
 SRI. G.S. RAJENDER REDDY  
 Director's Office