

ELEVATION
 PLOT NO: 293 MIG. HOUSE OF REVATHI
 10.97 M (36'0")

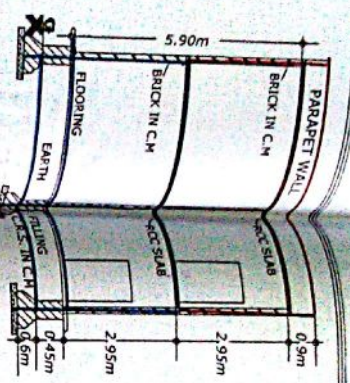

C-SECTION X-X'

NOTE:
 This is only a proposed plan for construction. The contractor shall be responsible for the construction of the building. The contractor shall be responsible for the construction of the building. The contractor shall be responsible for the construction of the building.

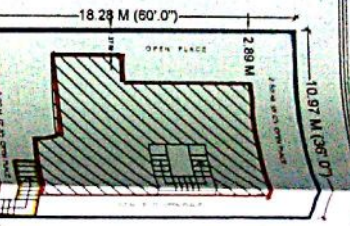

C-SECTION X-X'

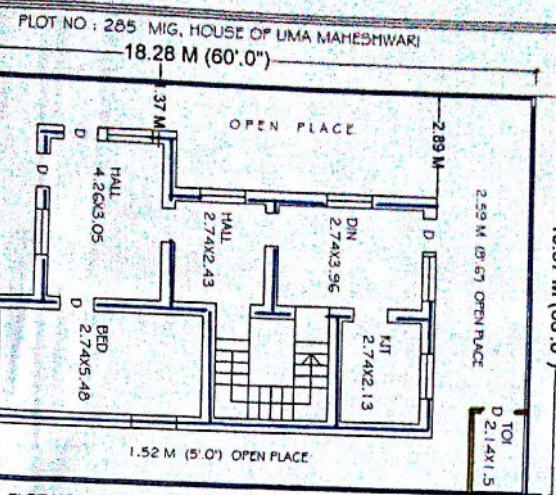

PLOT NO: 285 MIG. HOUSE OF UMA MAHESHWARI
 18.28 M (60'0")

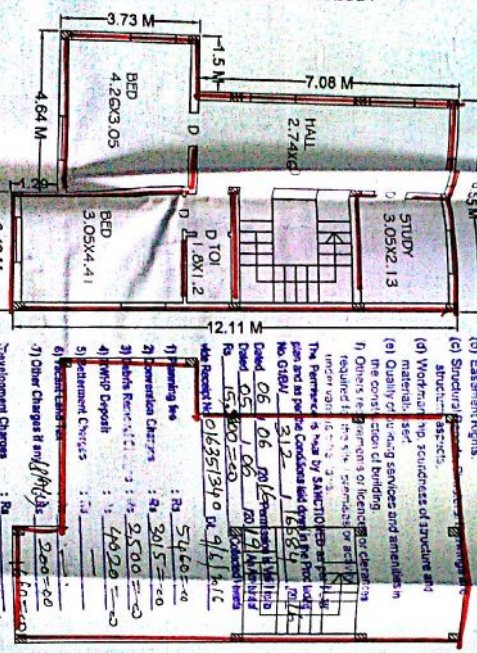

PLOT NO: 283 MIG. HOUSE OF MANJULA

PROPOSED FIRST FLOOR PLAN

TERRACE PLAN

Development Charges : Rs. 57460/-
Approval Charges : Rs. 2015/-
Stamp Duty : Rs. 2500/-
Registration Fee : Rs. 4920/-
Other charges : Rs. 2000/-
Total : Rs. 67145/-

COMMISSIONER
 MUNICIPALITY, MAHABUBNAGAR

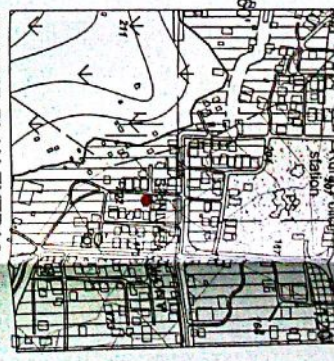

MASTER PLAN EXTRACT MAHABUB NAGAR TOWN
 APPROVED VIDE G.O.M.S NO.472/IT/29-10-2010

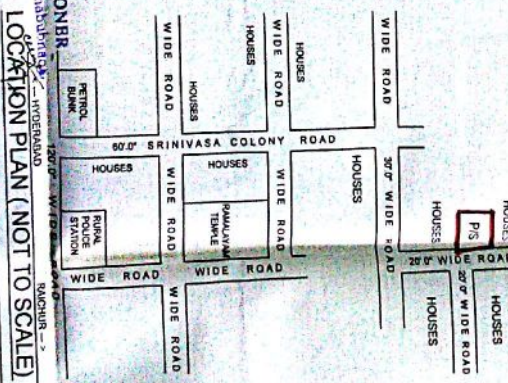

LOCATION PLAN (NOT TO SCALE)

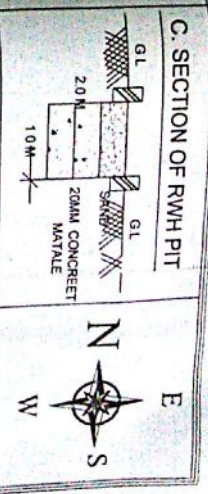

C-SECTION OF RWH PIT

REFERENCE

PROPOSED	---	SQ MTS
EXISTING	---	SQ MTS
EFFECTED	---	SQ MTS
TO BE REMOVED	---	SQ MTS
PLOT AREA	200.66	SQ MTS
AS PER DOC	15.02	SQ MTS
EFFECTED AREA	185.64	SQ MTS
NET PLOT AREA	161.74	SQ MTS
EXIST, GROUND FLOOR	80.87	SQ MTS
BUILT-UP AREA	80.87	SQ MTS
PROP. FIRST FLOOR	80.87	SQ MTS
BUILT-UP AREA	161.74	SQ MTS

SPECIFICATION

BOTTOM : C.C BED
FOUNDATION : R.R IN CM
BASMENT : G.S.M IN CM
COLOUMNS & BEAMS (R.C.C.)
SUPER STRU : BRICK IN CM
ROOFING : R.C.C.
PLASTERING : CM SMOOTH
FLOORING : POLISHED STONE
DOORS & WIN : C.T WOOD
COLOURING : COLOUR WASH ETC

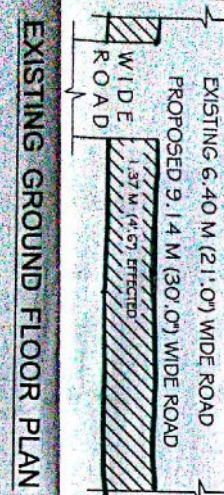

EXISTING GROUND FLOOR PLAN

PLAN SHOWING THE PROPOSED CONSTRUCTION OF FIRST FLOOR, TO THE EXISTING HOUSE NO : 7-5, IN PLOT NO : 284 MIG, IN SY. NO : 203, SITUATED AT RINIVASA COLONY, REVENUE WARD, UNDER MAHABUB NAGAR MUNICIPALITY LIMITS, MAHABUBNAGAR.
BELONGS TO : SRI. JYOSHI BUCHAIAH SHASTRY, S/O. SRI. JYOSHI RAMA CHANDRAIAH.

ARCHITECT'S SIGNATURE
M.P.L LICENSED ARCHITECT'S SIGNATURE
APPLICANT SIGN.
(SRI. JYOSHI BUCHAIAH SHASTRY)