

FRONT ELEVATION

PLOT NO : 32

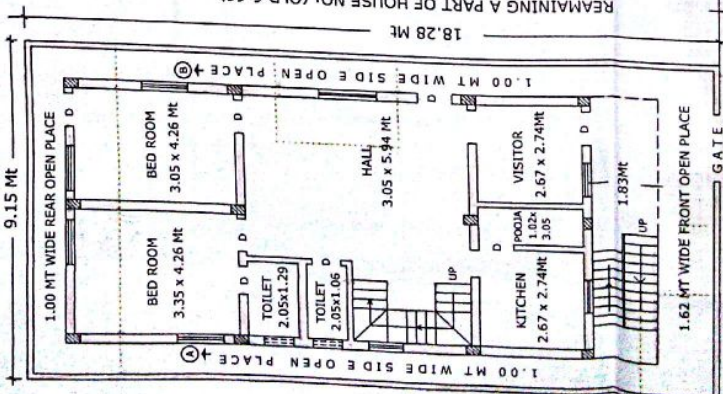

GROUND FLOOR PLAN

9.15 MT EXISTING WIDE ROAD

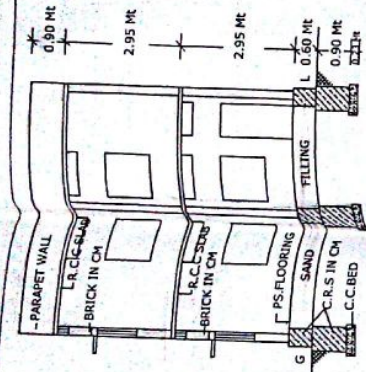

CROSS SECTION @ AB

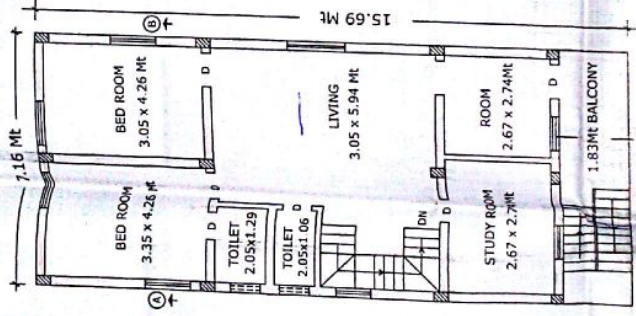

FIRST FLOOR PLAN

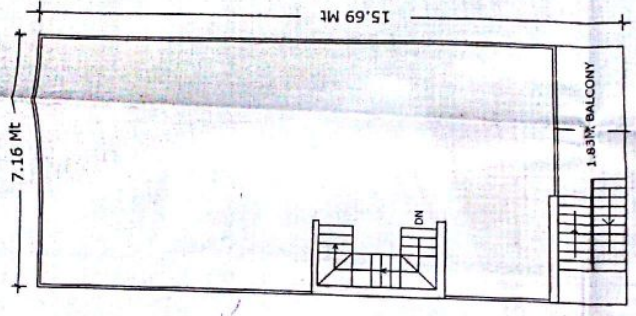

TERRACE FLOOR PLAN

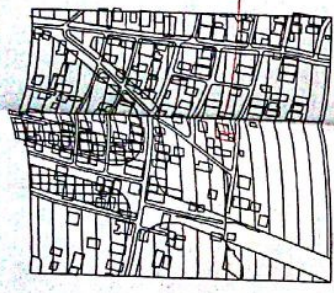

EXTRACT OF MAHABUB NAGAR MASTER PLAN
VIDE G.O. No. 1472 M.A. DATE : 29-10-2010.

PROP-SITE

This is only Municipal permission for construction work under the provisions of the Municipal Act, 1953. Civil Rights of the Proprietor shall be subject to the provisions of the Municipal Act, 1953. The responsibility of clearance of the site and building is on the owner of the site.

(a) Title or ownership of the site or building.
(b) Assesment, RELOCATION PLAN (NOT TO SCALE).
(c) Structural Reports, Structural Drawings and structural aspects.
(d) Workmanship, soundness of structure and materials used.
(e) Quality of building services and amenities in the construction of building.
(f) Others requirements or licences or clearances required for the site / premises or activity under various other laws.

The Provision is to be sanctioned as per PLAN and as per the Conditions laid down in the following:
No. 618/M 12-7-2015
Dated 28/05/2015
No. 618/M 12-7-2015
Dated 28/05/2015
Vide Receipt No. 015319600 dated 28/05/2015

- 1) Planning fee : Rs 7,410/-
 - 2) Conversion Charges : Rs 2,524/-
 - 3) Debris Removal Charges : Rs 2,600/-
 - 4) R/W/R Deposit : Rs 3,360/-
 - 5) Retainment Charges : Rs 16,800/-
 - 6) Vacant Land Tax : Rs 200/-
 - 7) Other Charges as per (M) : Rs 240/-
- Development Charges : Rs 2400/-
Total Receipt No. 015319600 dated 28/05/2015

T.P.O.
Mahaabubnagar Municipality
28/05/2015

SECTION OF PERCOLATION PIT

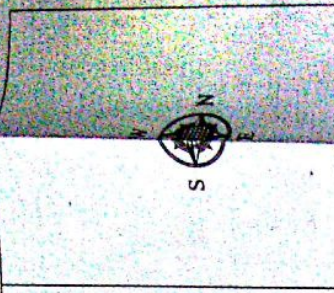

SPECIFICATIONS

- BOTTOM C.C. BED
- FOUNDATION C.R.S. IN CH
- BASEMENT C.R.S. IN CH
- PILLERS R.C.C.
- SUPERST. BRICK IN CH
- ROOFING R.C.C. SLAB
- PLASTERING CH. MOTOR
- FLOORING PH. STONES
- COLOURING W. WASH
- DOORS & WINDOW C.T. WOOD
- GATE IRON & ETC

REFERENCE :-

- PROPOSED
- EXISTING
- TO BE REMOVED

| | SQ. YDS | SQ. MTS |
|---------------------|---------|---------|
| PLOT AREA | 200.00 | 167.22 |
| G/F BUILT UP AREA | | 112.34 |
| F/F BUILT UP AREA | | 112.34 |
| TOTAL BUILT UP AREA | | 224.68 |

PROP. CONWALL : \$3.94 BAT

* SCALE : 1 CM = 1MTR *

PLAN SHOWING THE PROPOSED RE-CONSTRUCTION OF GROUND & FIRST FLOOR OF THE A PART OF EXISTING HOUSE BEARING NO: 11-19, IN SY.No. 105/2A, SITUATED AT VIJAYA NAGAR COLONY, CHRISTIAN PALLY REVENUE WARD, UNDER MAHABUBNAGAR MUNICIPAL LIMITS, MAHABUBNAGAR, BELONGS TO SRI. C. CHANDRA SHEKAR REDDY S/o SRI. C. NARAYANA REDDY,

OWNER SIGN

(Signature)
MASTER PLAN BUILDERS
J.C. Srinivasulu Reddy & Co.
Municipal Office, 1st Floor,
Near Gate No. 2, Mahabubnagar
Mahabubnagar - 504013