

SCALE: 1CM = 1 MTR.

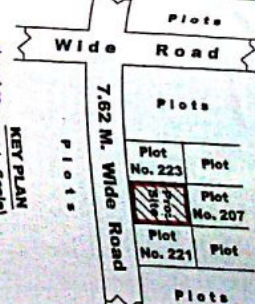

KEY PLAN (Not to Scale)

This is only Municipal Permission for Construction without Prejudice to Any Body's Civil Right over the same.

- (a) This or ownership of the site or building.
- (b) Easement Rights
- (c) Structural Reports, Structural Drawings and structural aspects.
- (d) Workmanship, soundness of structure and materials including services and amenities in the construction of building.
- (e) Quality of location of building.
- (f) Other requirements or licenses or activity under various of the laws.

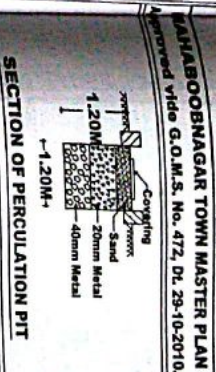

SECTION OF PERCUSSION PIT

- SPECIFICATIONS:**
- ROTTOM : C.C.BED 1:5:10 PRO.
  - FOUNDATION : C.R.S MASONARY
  - CLAB BEAMS & LINTELS : R.C.C 1:2:4 PRO.
  - GAJULAS & ST CASE : BRICK WALL
  - SUPER STRUCTURE : CEMENT MORTAR
  - PLASTERING : POLISHED STONES
  - FLOORING : COUNTRY WOOD
  - DOORS & WINDOWS : COUNTRY WOOD

- REFERENCE**
- PROPOSED
  - AFFECTED

**AREA STATEMENT**

TOTAL PLOT AREA	: 125.41 Sq.Mts.
AFFECTED PLOT AREA	: 6.94 Sq.Mts.
NET PLOT AREA	: 118.47 Sq.Mts.
PRO. G/F BUILT-UP AREA	: 74.61 Sq.Mts.
PRO. F/F BUILT-UP AREA	: 74.61 Sq.Mts.
TOTAL BUILT-UP AREA	: 149.22 Sq.Mts.
PRO. COMPOUND WALL	: 43.58 R.Mts.

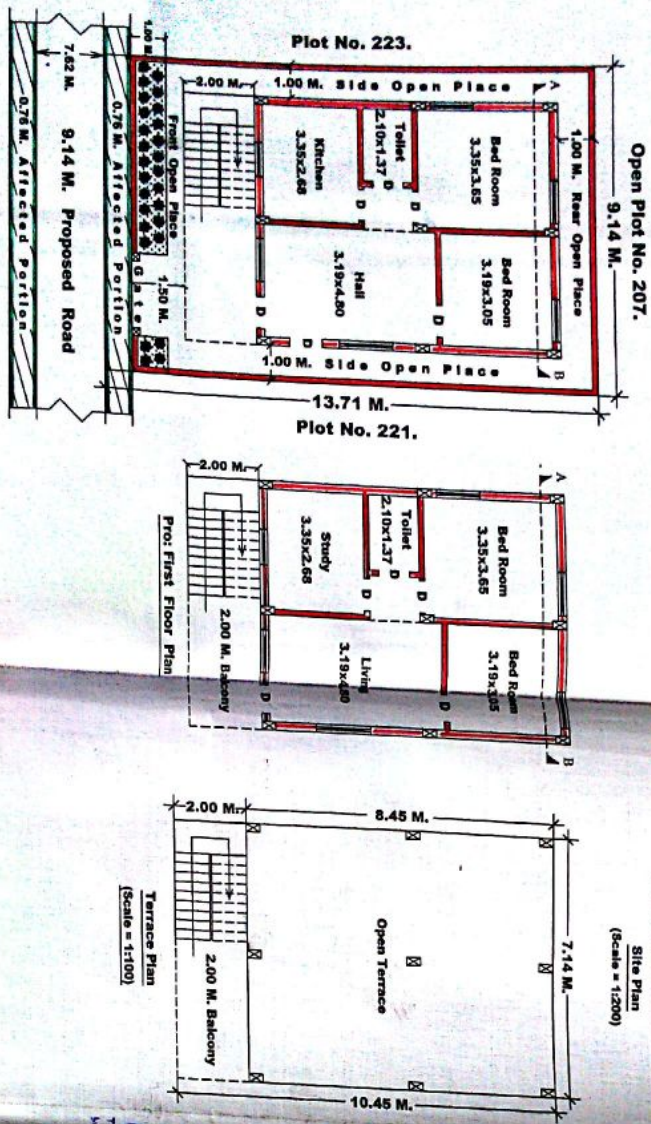

PLAN SHOWING THE PROPOSED CONSTRUCTION OF RESIDENTIAL HOUSE IN PLOT No. 222, IN SURVEY No. 232, SITUATED AT YEDIRA REVENUE WARD, MAHABOBNAGAR, BELONGING TO SRI. MOHAMMAD FAROOQ S/O MOHAMMAD YOUNUS.

The Permission is here by SANCTIONED as per PLAN and as per 1925 Act. Permission is Valid up to Date 19/05/2019. No. of plots 05. Total Area of land 125.41 Sq.Mts. Net Area of land 118.47 Sq.Mts. Net Built-up Area 149.22 Sq.Mts. Total Built-up Area 149.22 Sq.Mts. Total Compound Wall 43.58 R.Mts.

Development Charge : Rs. 28200/-  
 Visa Receipt No. 01634649 D. 21/11/16

Peer Engineering Consultants  
 Peer Mohammed Saad Surveyor  
 Municipal License No. 2002 and Peer-  
 Work Certificate No. 198245/16  
 Mahabobnagar, Dist. 28-10-2010.

APPLICANT'S SIG:  
 (Mohammad Farooq)