

FRONT ELEVATION

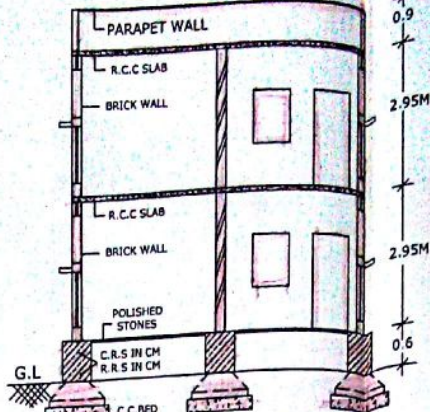

CROSS SECTION ON A-B



SPECIFICATION

BOTTOM	: C.C. BED
FOUNDATION	: R.C.C. FOOTINGS
BASEMENT	: C.R.S. IN C.M.
SUPER STRUC	: BRICK IN CM
ROOF	: R.C.C. SLAB
PLASTERING	: SPOUNZ IN CM
FLOORING	: POLISHED STONE
DOORS & WIN	: T. WOOD
COLOURING	: WH. WASH

REFERENCE:-

PROPOSED	
TO BE REMOVED	
PLOT AREA IN SQ. MTS	: 111.48
PROP. BUILT UP AREA OF GROUND FLOOR IN SQ. MTS	: 69.18
PROP. BUILT UP AREA OF FIRST FLOOR IN SQ. MTS	: 69.18
TOTAL PROP. BUILT UP AREA OF G/F & F/F IN SQ. MTS	: 138.37
COMPOUND WALL IN RMT	: 39.66
PLOT AREA IN SQ. YDS	: 133.33

SCALE 1CM=1M

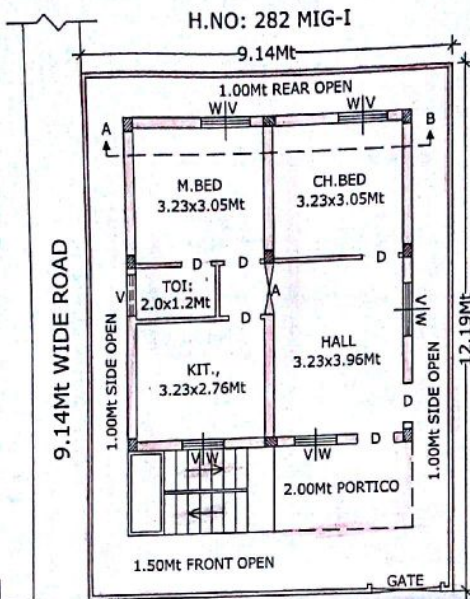

GROUND FLOOR PLAN

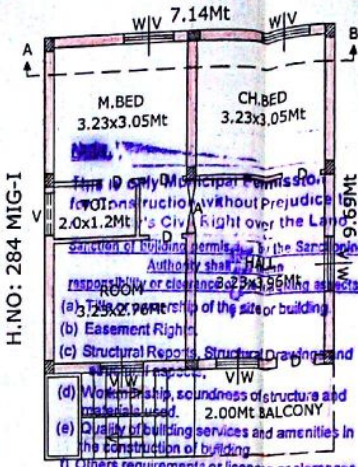

FIRST FLOOR PLAN

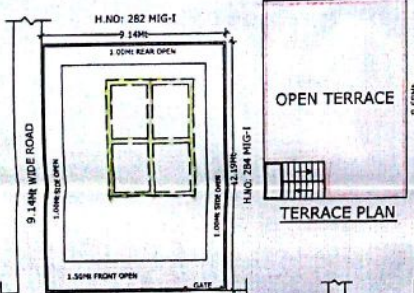

TERRACE PLAN

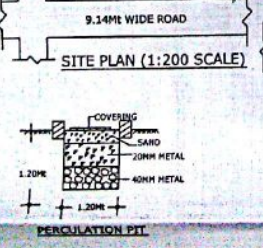

SITE PLAN (1:200 SCALE)

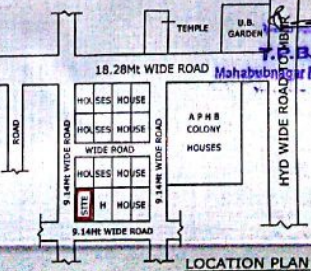

LOCATION PLAN

Sanction of Building Permits by the Sanctioning Authority shall be the responsibility or clearance of the applicant.

(a) Title or ownership of the site or building
 (b) Easement Rights
 (c) Structural Reports, Structural Drawings and Material used.
 (d) Workmanship, soundness of structure and materials used.
 (e) Quality of building services and amenities in the construction of building.

1) Others requirements or clearances required for the proposed activity under various other laws.

The Permission is hereby SANCTIONED as per the plan and as per the Conditions laid down in the Sanctioning No. G/1BA/125/13481/2015

Dated 28/05/2015 Permission valid up to 27/05/2018

Amount of Rs 22,250.00 Collected towards

vide Receipt No. 0153194720/28/15/2015

- 1) Planning fee : Rs 4,930.00
- 2) Conversion Charges : Rs 1680.00
- 3) Debris Removal Charges : Rs 9000.00
- 4) RWHP Deposit : Rs 2240.00
- 5) Barratment Charges : Rs 11,200.00
- 6) Vacant Land Tax : Rs -
- 7) Other Charges if any (10%) : Rs 200.00

Development Charges : Rs 2180.00

Sanctioning No. 0153194720/28/15/2015

T.P.B.O. Mahabubnagar Municipality

Commissioner Mahabubnagar Municipality

28/5

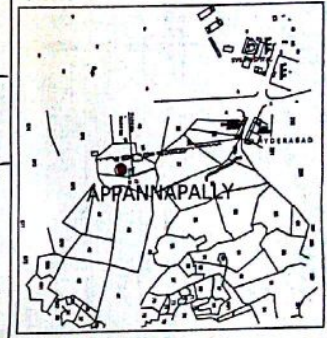

EXTRACT OF MASTER PLAN BIT

G. SANJEEVAIAH, B.Tech,Civil
 MPE Licensed Structural Engineer
 G/S No. Eng/15/MBNR/2014
 # 9-3-97, Methunada, Mahabubnagar.
 CELL : 9240415888

DRAWN BY

PLAN SHOWING THE PROPOSED RE-CONSTRUCTION OF RESIDENTIAL BUILDING OF GROUND FLOOR & FIRST FLOOR, IN THE DULY DISMENTELLING OF HOUSE BEARING NO: 8-41 (283 MIG-I), IN SY.NO: 48 TO 51, SITUATED AT A.P. HOUSING BOARD COLONY MAHABUBNAGAR. BELONG'S TO SRI.G.RAJA LINGAM S/O LATE SRI.G.VEERAPPA.

SIGN. OF APPLICANT