

PART OF EXISTING H.NO: 1-4-130/4/A,

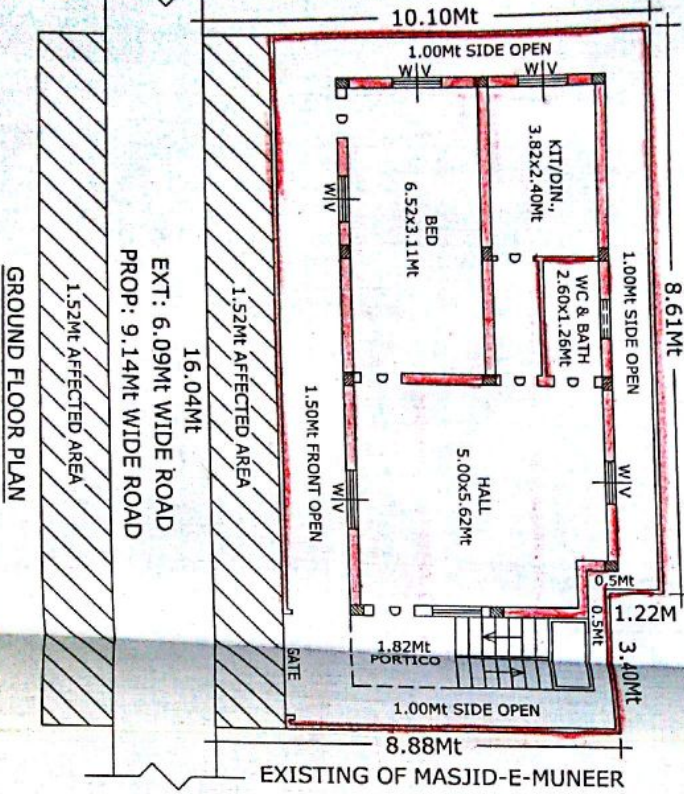

PART OF EXISTING H.NO: 1-4-130/4/A,

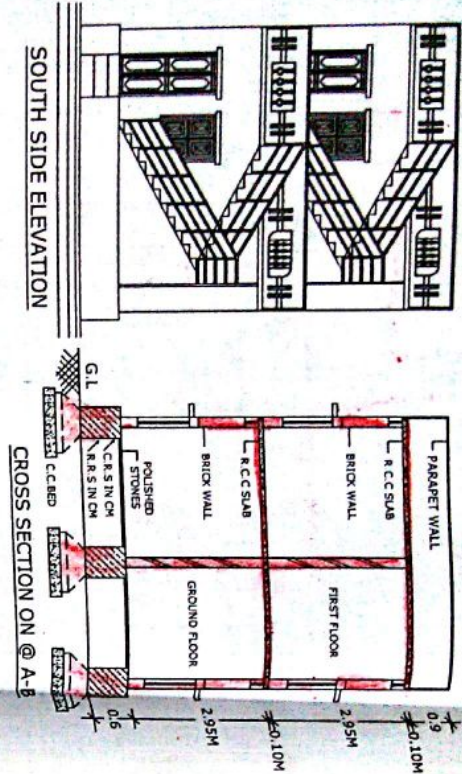

EXISTING OF MASJID-E-MUNEER



MASTER PLAN BIT

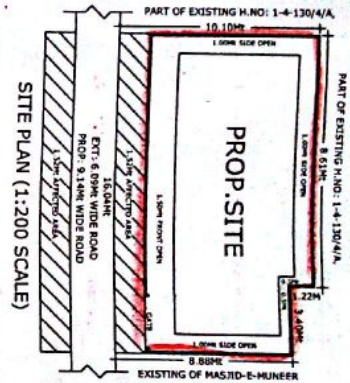

SITE PLAN (1:200 SCALE)

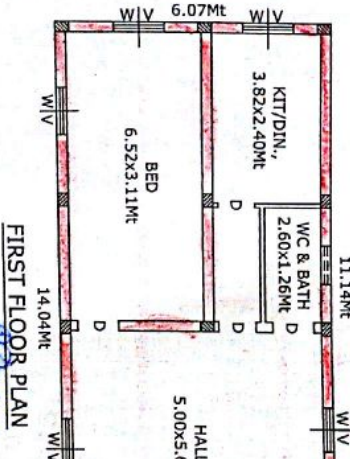

FIRST FLOOR PLAN

PLAN SHOWING THE PROPOSED CONSTRUCTION OF RESIDENTIAL BUILDING OF GROUND FLOOR & FIRST FLOOR, IN THE DULY DISMENTELLING OF EXISTING HOUSE BEARING NO:1-4-130/4/A, IN WARD NO: 1, BLOCK NO: 4, SITUATED AT NEAR MAJID-E-MUNEER, NEWTOWN, MAHABUBNAGAR. BELONGS TO SRI.MOHAMMAD BIN ABDULLAH AL JABARI S/O SRI.ABDULLAH BIN MUBARAK.

PROPOSED	AFFECTED	REFERENCE:-
6.09M WIDE ROAD	123.24	
HOUSES	24.38	
HOUSES	98.86	
HOUSES	78.50	
HOUSES	157.00	
HOUSES	39.26	
HOUSES	147.40	

PROPOSED	AFFECTED	REFERENCE:-
6.09M WIDE ROAD	123.24	
HOUSES	24.38	
HOUSES	98.86	
HOUSES	78.50	
HOUSES	157.00	
HOUSES	39.26	
HOUSES	147.40	

DESCRIPTION	AMOUNT	REMARKS
1) Planning fee	5360	
2) Contract Charges	1860	
3) Development Charges	2580	
4) Stamp Duty	2480	
5) Registration Fee	1248	
6) Other Charges	200	
TOTAL	13228	

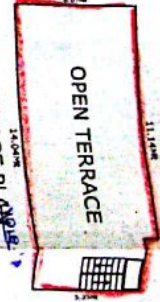

TERRACE PLAN

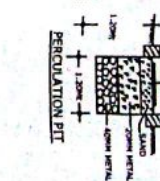

REGULATION PIT



SIGN. OF APPLICANT

[Handwritten signature]