

PLAN SHOWING THE PROPOSED CONSTRUCTION OF RESIDENTIAL HOUSE IN A PART OF PLOT No. 27, IN SY. No. 93, SITUATED AT NAGREDDY COLONY, CHRISTIANPALLY REVENUE WARD, MAHABUBNAGAR, BELONGING TO SMT. SAJIDA BEGUM W/O SRI. MOHD. JALALUDDIN.

SCALE: ICM = 1 MR

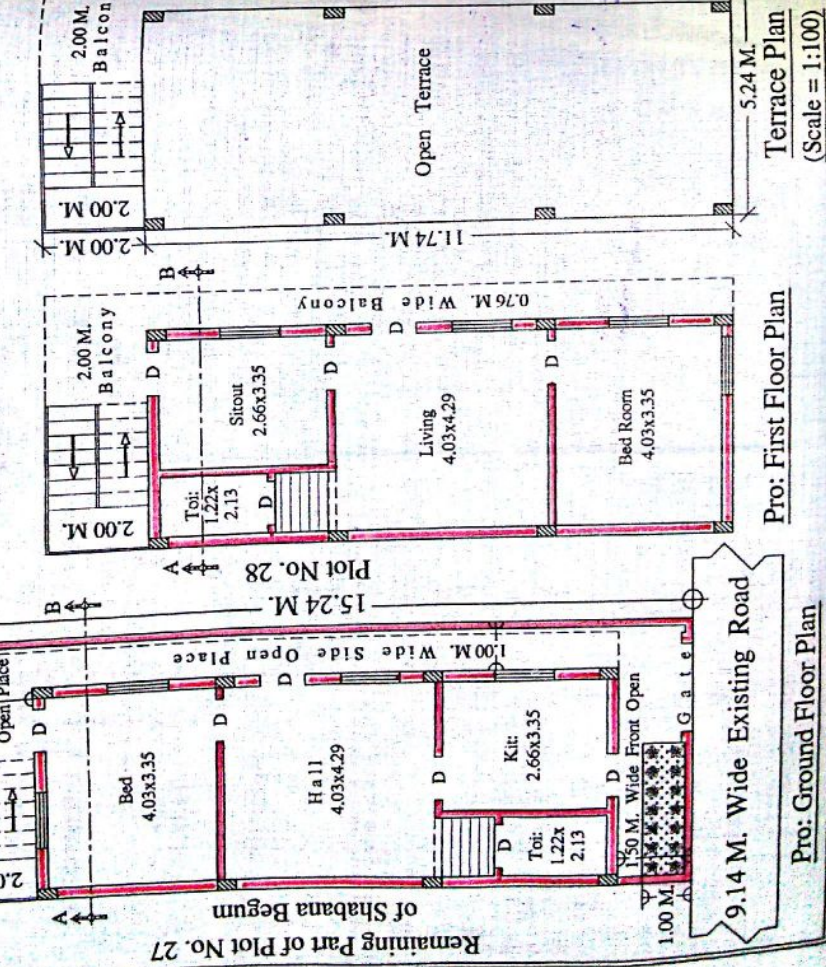
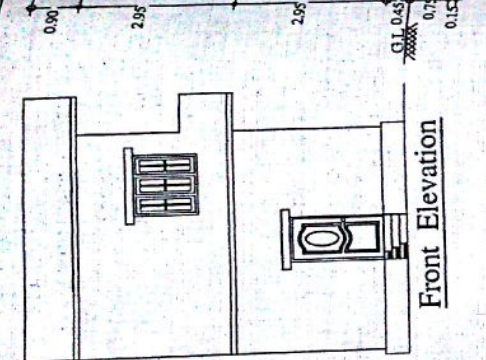
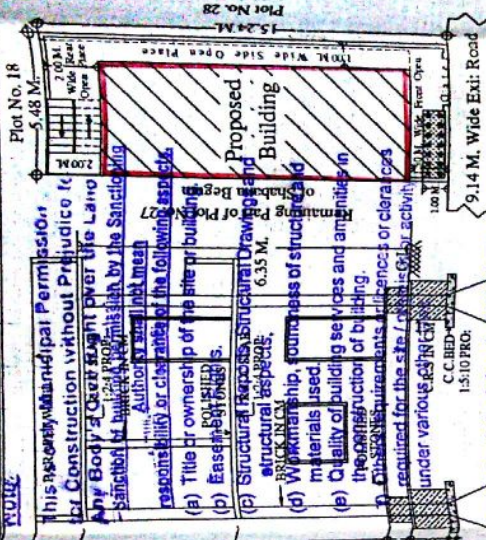
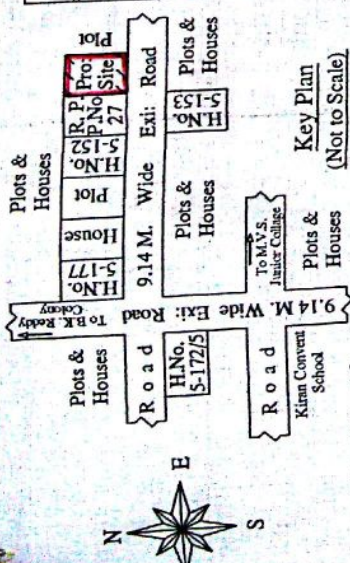

SPECIFICATIONS:
 BOTTOM ... C.C. BED 1:5:10 PRO;
 FOUNDATION ... R.R.S IN CM.
 BASEMENT ... C.R.S IN CM.
 SUPERSTRUCTURE ... BRICK IN CM.
 ROOFING ... R.C.C SLAB 1:2:4 PRO;
 FLOORING ... POLISHED STONES.
 PLASTERING ... C.M.SMOOTH
 COLOURING ... WHITE WASH
 DOORS & WINDOWS ... C.T.WOOD.

REFERENCE
 PROPOSED.
 TOTAL PLOT AREA 83.61 Sq.Mts.
 PRO. G/F BUILT UP AREA ... 71.99 Sq.Mts.
 PRO. F/F BUILT UP AREA ... 71.99 Sq.Mts.
 TOTAL BUILT UP AREA 143.98 Sq.Mts.
 PRO. COMPOUND WALL 29.11 R.Mts.

Site Plan
 No. G Section On "A.B" 3453 (Scale = 1:200)
 Date: 28.10.2015
 Fee: 35,290.00
 Fee: 7214087
 Fee: 22105
 1) Planning fee : Rs. 5,580.00
 2) Conversion Charges : Rs. 1,260.00
 3) D.D. Fee : Rs. 2,600.00
 4) Stamp Duty : Rs. 1,680.00
 5) Bottomament Charges : Rs. 504.00
 6) Vacant Land Tax : Rs. 2,500.00
 7) Other Charges if any : Rs. 140.00
 Development Charges : Rs. 2,080.00
 Vite Receipt No. 721409 Dt. 22/05/2015

T.P.S.O.
 Mahabubnagar Municipality
 Commissioner
 28/10/15

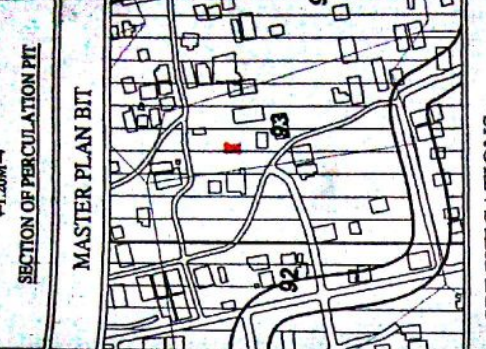

APPLICANT'S SIG:
 Sajida Begum