

**PLAN SHOWING THE PROPOSED CONSTRUCTION OF RESIDENTIAL HOUSE IN PART OF OPEN PLOT, IN SY. No. 767
IN WARD No. 6, IN BLOCK No. 1, SITUATED AT HANUMANPURA, MAHABOONNAGAR.
BELONGING TO SMT. VADLA PADMAVATHI. W/O SRI. VADLA VENKATAIAH CHARY. SCALE: 1CM = 1 MTR.**

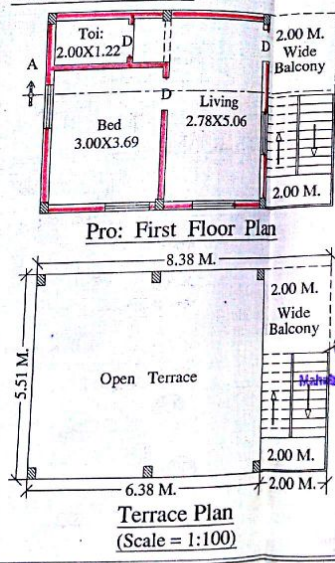
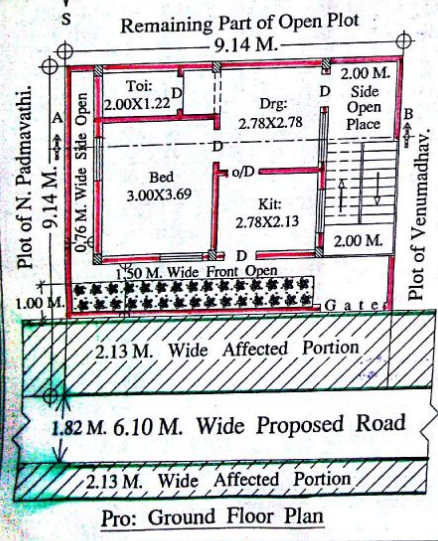
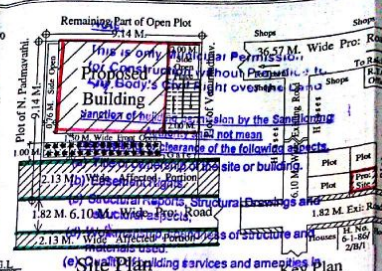
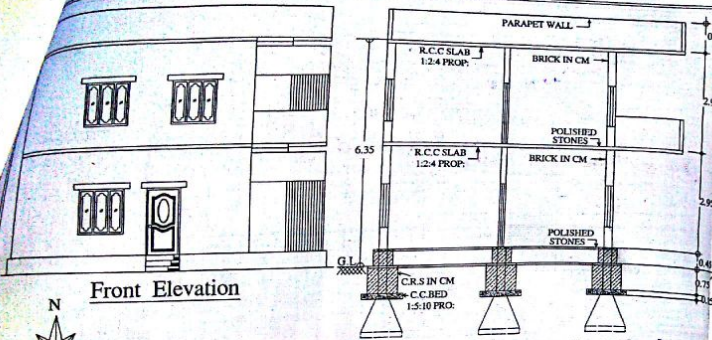

(Scale = 1:100)

The Permission is hereby **SANCTIONED** as per the plan and as per the Conditions laid down in the Process No. G18/N/121/3456/2015. The Permission is valid up to the date 27/05/2018. An amount of Rs. 5020=00 Collected towards the Receipt No. 88/221757/ Dt. 21/05/2015 (221755).

1) Planning fee : Rs. 3470=00
2) Conversion Charges : Rs. 1260=00
3) Debris Removal Charges : Rs. 2000=00
4) RWHP Deposit : Rs. 1680+200
5) Betterment Charges : Rs. 5880+1176+235
6) Vacant Land Tax : Rs. 5000=00
7) Other Charges if any : Rs. 28,000=00

Development Charge : Rs. 1410=00
Vote Receipt No. 721756 dt. 21/05/2015

T.P.B.O.
Mahaboonnagar Municipality

Commissioner
Mahaboonnagar Municipality

SECTION OF PERCOLATION FIT

MASTER PLAN BIT

SPECIFICATIONS:

FOUNDATION ... R.R.S IN CM.
BASEMENT ... C.R.S IN CM.
SUPERSTRUCTURE ... BRICK IN CM.
ROOFING ... R.C.C SLAB 1:2:4 PRO.
FLOORING ... POLISHED STONES.
PLASTERING ... C.M.SMOOTH.
COLOURING ... WHITE WASH.
DOORS & WINDOWS ... C.T.WOOD.

REFERENCE

PROPOSED
AFFECTED PORTION
TOTAL PLOT AREA 83.61 Sq.Mts.
AFFECTED AREA 19.56 Sq.Mts.
NET PLOT AREA 64.05 Sq.Mts.
PRO: G/F BULTUP AREA 46.17 Sq.Mts.
PRO: F/F BULTUP AREA 46.17 Sq.Mts.
TOTAL BULTUP AREA 92.34 Sq.Mts.
PRO: COMPOUND WALL 25.35 R.Mts.

V. Padmavathi
APPLICANT'S SIG:
(Vadla Padmavathi)