

PLAN SHOWING THE PROPOSED CONSTRUCTION OF RESIDENTIAL HOUSE IN PLOT No. 23, IN SURVEY No. 94, SITUATED AT CHRISTIANPALLY REVENUE WARD, MAHABOONNAGAR(DIST): BELONGING TO SMT. MUDAVATH SETHA BAL. W/O SRI. MUDAVATH RAMULU NAIK. SCALE: 1CM = 1 MTR.

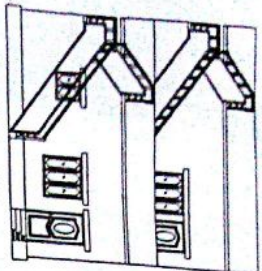

Front Elevation

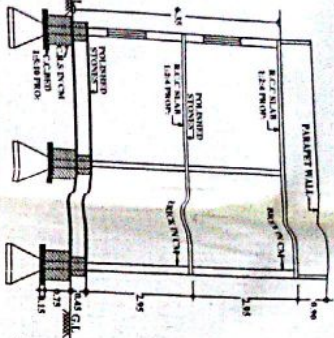

C-Section (Dr. A-B)



Key Plan (Not To Scale)

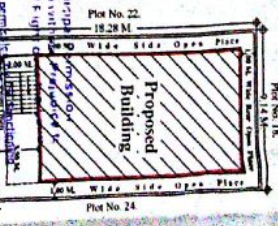
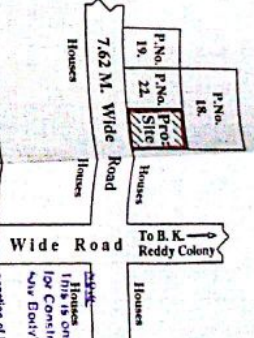

L.S. Gandy, responsible architect and structural engineer, has prepared this plan and as per the Government of Andhra Pradesh, Hyderabad, No. G184/2016, dated 13/06/2016, an amount of Rs. 20,310.00 has been received for the site plan. Receipt No. 01635121/2016/9/16/2016.

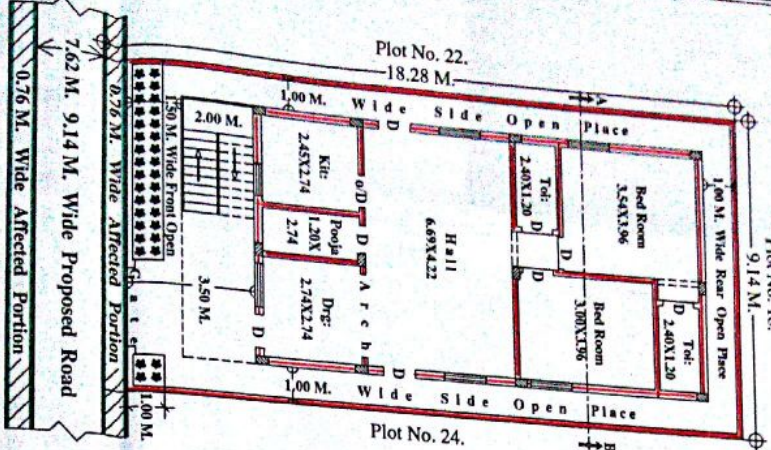

Pro: Ground Floor Plan

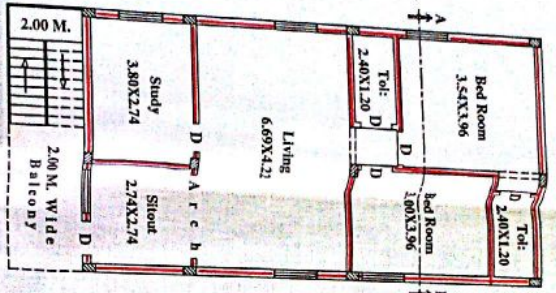

Pro: First Floor Plan

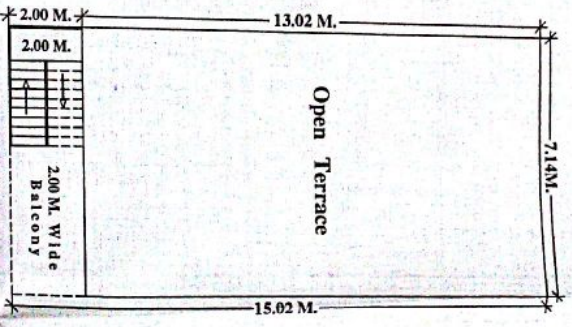

Terrace Plan (SCALE = 1:100)

Balukrishna Reddy, Municipal Licensed Engineer, UIC No. GMLC/SY/07/MH/R02016, 8-5, Ganga Road, New Town, Hyderabad-500016, Tel: 9440239134.

Top planning Officer, Hyderabad Municipal Corporation.

Commissioner, Hyderabad Municipal Corporation.

SPECIFICATIONS:

- BOTTOM - C.C BED 1:5:10 PRO;
- FOUNDATION - R.R.S IN CM.
- BASEMENT - C.R.S IN CM.
- SUPERSTRUCTURE - BRICK IN CM.
- ROOFING - R.C.C SLAB 1:2:4 PRO;
- FLOORING - POLISHED STONES.
- PLASTERING - C.M.SMOOTH.
- COLOURING - WHITE WASH.
- DOORS & WINDOWS - C.T WOOD.

REFERENCE

PROPOSED	167.22 Sq.Mts
AFFECTED PORTION	6.94 Sq.Mts
TOTAL PLOT AREA	160.28 Sq.Mts
AFFECTED PLOT AREA	107.24 Sq.Mts
NET PLOT AREA	107.24 Sq.Mts
PRO-G/F BUILT-UP AREA	214.48 Sq.Mts
PRO-F/F BUILT-UP AREA	52.72 R.Mts
TOTAL BUILT-UP AREA	
PRO: COMPOUND WALL	

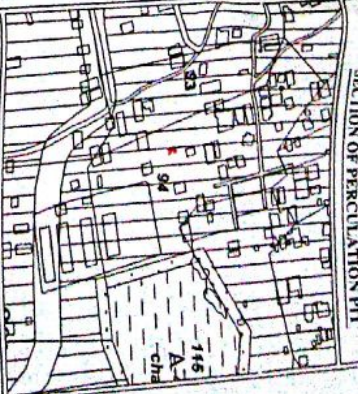

SECTION OF PERCUSSION PIT

M. Seetha Bai

APPLICANT'S SIG: (Mudavath Seetha Bai)