

PLAN SHOWING THE PROPOSED CONSTRUCTION OF CONSISTING WITH GROUND & FIRST FLOORS,  
 IN PLOT NO : 28, IN SY. NO : 305, SITUATED AT CHRISTIAN PALLY REVENUE WARD  
 UNDER MAHABUB NAGAR MUNICIPALITY LIMITS, MAHABUBNAGAR.  
 BELONG'S TO : SRI. VETTOOR SRINIVASULU, S/O SRI. V. SATYANNA. {SCALE : 1 CM=1MTR.}

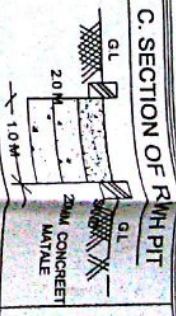

PROPOSED	EXISTING	EFFECTED	TO BE REMOVED:
AS PER DOC	AS PER PHY	NET PLOT AREA	PROP. GROUND FLOOR
133.77 SQ MTS	133.77 SQ MTS	126.36 SQ MTS	74.17 SQ MTS
148.34 SQ MTS			

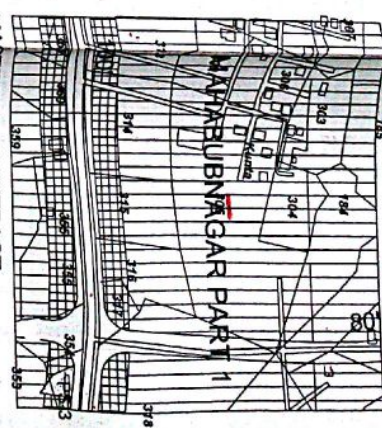
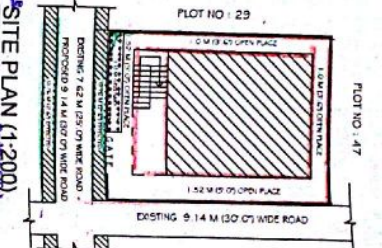
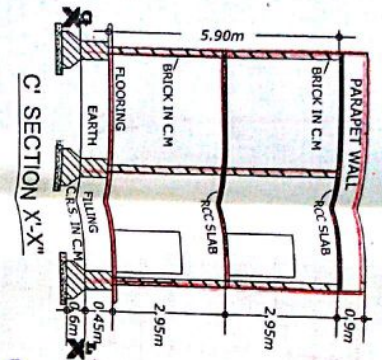
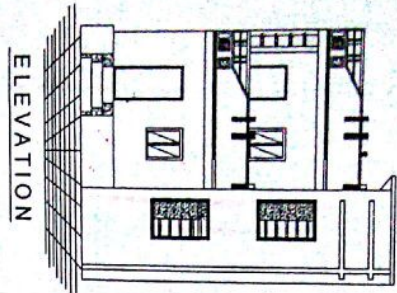
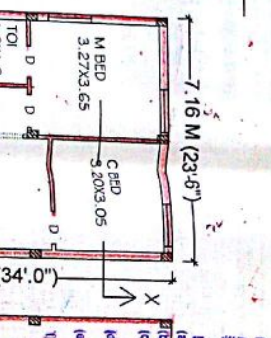
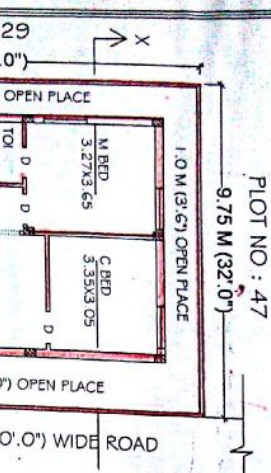

PERMISSION IS GIVEN BY SUBCOMMISSIONER AT P. M. NO. 16/05/2016...  
 16/05/2016  
 19/05/2016  
 16/05/2016  
 19/05/2016  
 16/05/2016  
 19/05/2016  
 16/05/2016  
 19/05/2016

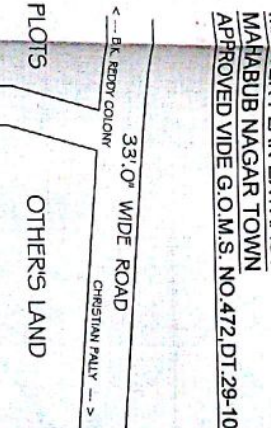

COMPOUND WALL: 45.40 R MTS  
 SPECIFICATION  
 BOTTOM : C.C BED  
 FOUNDATION : R.R IN CM  
 BASMENT : CRSM IN CM  
 COLUMNS & BEAMS (R.C.C)  
 SUPER STRU : BRICK IN CM  
 ROOFING : R.C.C.  
 PLASTERING : CM SMOOTH  
 FLOORING : POLISHED STONE  
 DOORS & WIN : C.T WOOD  
 COLOURING : COLOUR WASH ETC

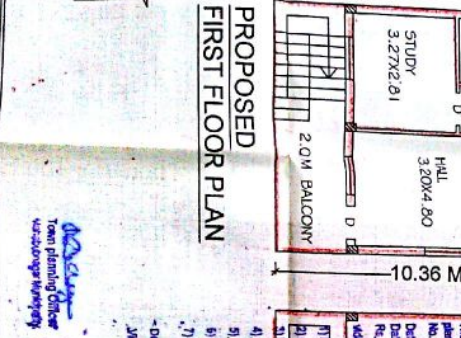
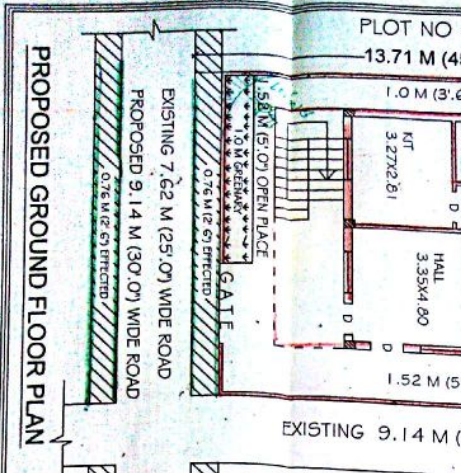

PERMISSION IS GIVEN BY SUBCOMMISSIONER AT P. M. NO. 16/05/2016...  
 16/05/2016  
 19/05/2016  
 16/05/2016  
 19/05/2016  
 16/05/2016  
 19/05/2016  
 16/05/2016  
 19/05/2016

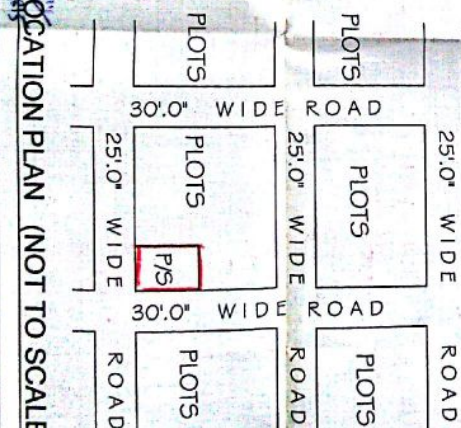

COMPOUND WALL: 45.40 R MTS  
 SPECIFICATION  
 BOTTOM : C.C BED  
 FOUNDATION : R.R IN CM  
 BASMENT : CRSM IN CM  
 COLUMNS & BEAMS (R.C.C)  
 SUPER STRU : BRICK IN CM  
 ROOFING : R.C.C.  
 PLASTERING : CM SMOOTH  
 FLOORING : POLISHED STONE  
 DOORS & WIN : C.T WOOD  
 COLOURING : COLOUR WASH ETC