

PLAN SHOWING THE PROPOSED CONSTRUCTION OF RESIDENTIAL CONSISTING GROUND FLOOR IN PLOT NO: 79, IN SY. NO: 102/12, SITUATED AT CHRISTIANPALLY REVENUE WARD, MAHABUBNAGAR MUNICIPALITY LIMITS, MAHABUBNAGAR. (SCALE: 1CM = 1MTR) BELONGS TO SRI.K.LAKSHMI NARSIMHA CHARY S/O SRI.K.MADHU SUDHAN CHARY

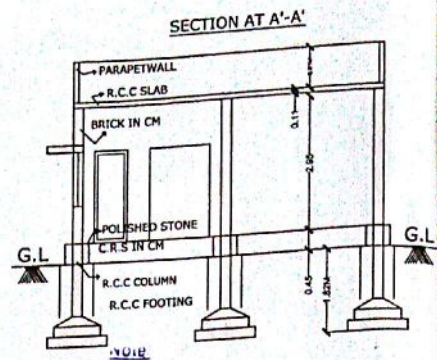

EXTRACT OF MASTER PLAN SANCTIONED WIDE G.O.M.S.NO:472, DT:29-10-2010

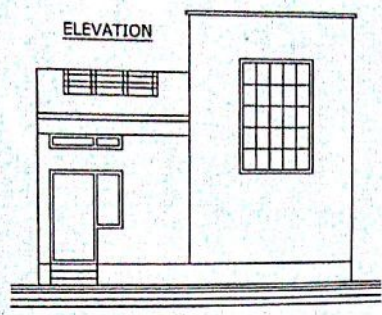
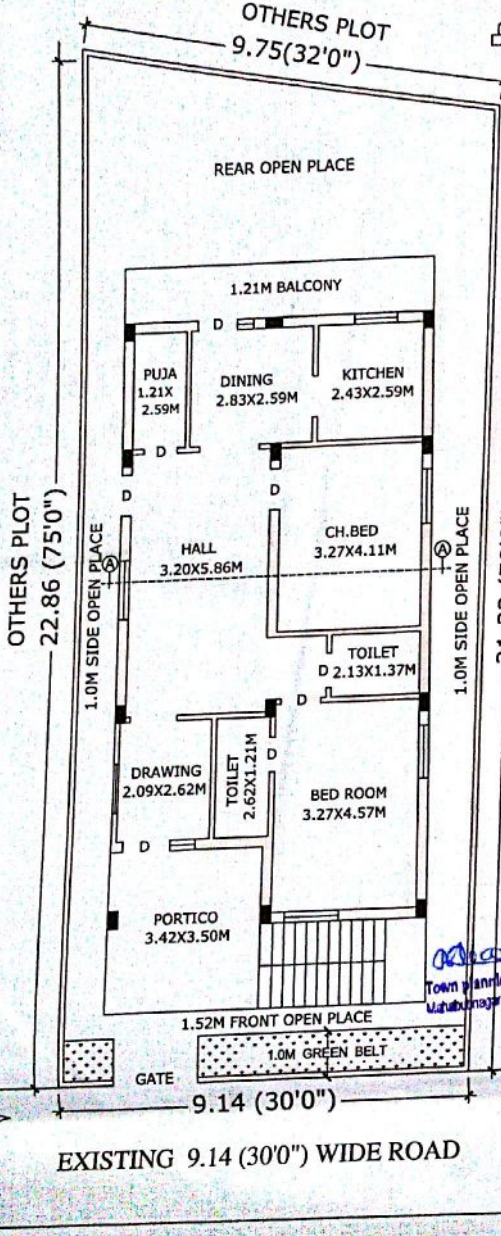
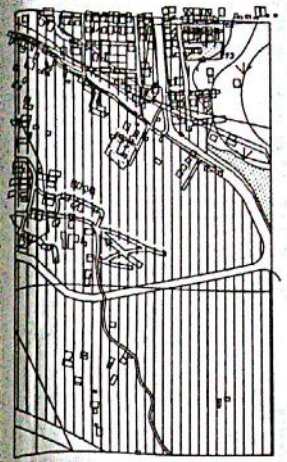

This is only Municipal Permission for Construction without Prejudice to any Body's Civil Right over the Land. Sanction of building permission by the Sanctioning Authority shall not mean responsibility or clearance of the following aspects:

- Title or ownership of the site or building.
- Easement Rights.
- Structural Reports, Structural Drawings and structural aspects. 7.16
- Workmanship, soundness of structure and materials used.
- Quality of building services and amenities in the construction of building.
- Others requirements or licences or clearances required for the site premises or activity under various other laws.

The Permission is hear by SANCTIONED as per PLAN plan and as per the Conditions laid down in the Proceeding No. G1/BA/ 264 / 16594 / 2016

Dated 20/10/2016 Permission is Valid up to 19/10/2019 An Amount of Rs. 22,620 = 00 Collected towards

1) Planning Fee : Rs. 7,160 = 00

2) Conversion Charge : Rs. 3,045 = 00

3) Debris Removal Charge : Rs. 2,500 = 00

4) RWHP Deposit : Rs. 4,060 = 00

5) Betterment Charges : Rs. -

6) Vacant Land Tax : Rs. 6,040 = 00

7) Other Charges if any (P.A.R) : Rs. 200 = 00

Development Charges : Rs. 2090 = 00

Recd No. 016351096 Dt 9/6/2016

COMMISSIONER, Municipality, Mahabubnagar

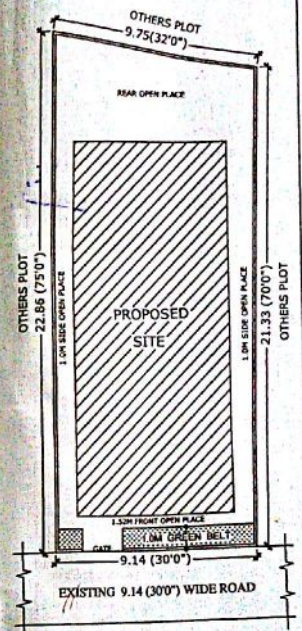

SITE PLAN SCALE: 1CM: 2MTS

TERRACE FLOOR PLAN

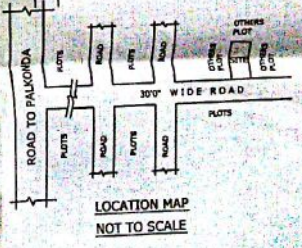
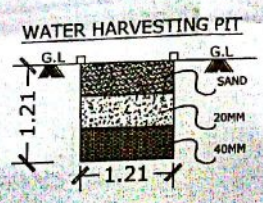

**SPECIFICATIONS**

COLUMNS	R.C.C
BOTTOM	C.C.BED
FOUNDATION	C.R.S IN CM
BASE MENT	C.R.S IN CM
SUP.STRUCT	BRICK IN CM
PLASTERING	CM: SMOOTH
FLOORING	POLISH STONES
ROOF	R.C.C SLAB
COLOURING	W. WASH
DOORS & WDS	C.T. WOOD
	E.T.C

**REFERENCE**

PROPOSED	
EXISTING	
AFFECTED	

**AREA**

PLOT AREA : 202.05 SQ: MTS

G/F BUILT UP AREA : 118.18 SQ:MTS

COMPOUND WALL LENGTH : 63.09 RMTS

Cell No. 9440092520

Srinivasulu Chikiney

Municipal Licensed Surveyor

Mahabubnagar Municipality

License No. G1/BA/264/16594/2016

APPLICANT SIGR