

ELEVATION

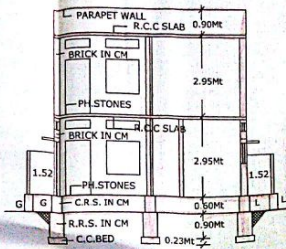

CROSS SECTION @ AB

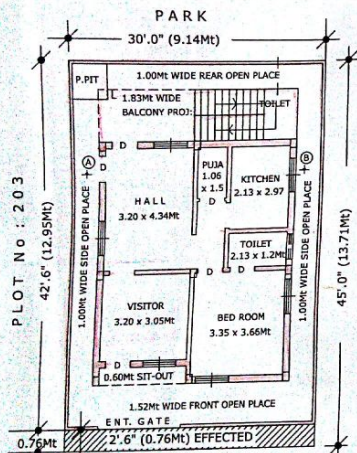

GROUND FLOOR PLAN

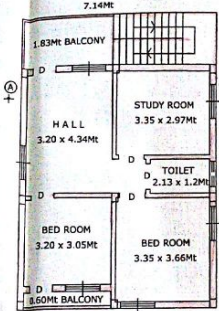

FIRST FLOOR PLAN

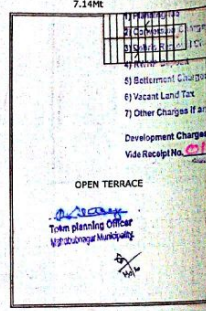

TERRACE FLOOR PLAN

PLOT No : 203
42'.6" (12.95M)
1.00M WIDE SIDE OPEN PLACE
1.83M WIDE BALCONY PROJ.
HALL 3.20 x 4.34M
PUJA 1.06 x 1.15
KITCHEN 2.13 x 2.97
TOILET 2.13 x 1.24M
VISITOR 3.20 x 3.05M
BED ROOM 3.35 x 3.66M
1.52M WIDE FRONT OPEN PLACE
ENT. GATE 2'.6" (0.76M) EFFECTED
0.76M

30'.0" (9.14M) WIDE ROAD

PLAN SHOWING THE PROPOSED CONSTRUCTION OF GROUND FLOOR & FIRST FLOOR RESIDENTIAL BUILDING PLOT No : 202, IN SY. Nos : 456, 457 & 458/1 SITUATED AT LAXMI NAGAR COLONY, YENUGONDA REVENUE WARD, UNDER MAHABUBNAGAR MUNICIPAL LIMITS, MAHABUBNAGAR. BELONGS TO SRI. Y. SREENIVASULU S/o SRI. Y. RAMULU.

NOTICE
This is to certify that the permission for construction of the building has been granted by the Municipal Commissioner, Mahabubnagar, vide G.O. No. 472/M.A. dated 21.10.2010.

LOCATION PLAN
(NOT TO SCALE)

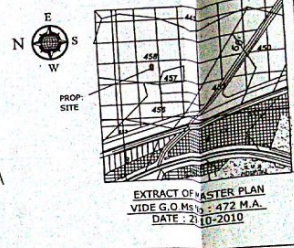

EXTRACT OF MASTER PLAN
VIDE G.O. No. 472/M.A.
DATE : 21.10.2010

SPECIFICATIONS

BOTTOM	C.C. BED
FOUNDATION	C.R.S. IN CM
BASEMENT	C.R.S. IN CM
PILLERS	C.C.
SUPERST.	BRICK IN CM
ROOFING	R.C.C. SLAB
PLASTERING	CM MOTOR
FLOORING	PH. STONES
COLORING	W. WASH
DOORS & WINDOWS	C.T. WOOD
GATE	IRON & ETC

REFERENCE :-

PROPOSED	SQ. YDS	SQ. MTS
EFFECTED	150.00	125.58
PLOT AREA	8.33	6.96
NET PLOT AREA	141.67	118.62
G/F BUILT UP AREA		74.47
F/F BUILT UP AREA		74.47
TOTAL BUILT UP AREA		148.94
PROP. COMP. WALL		43.28 Rmts

* SCALE : 1 CM = 1MTR *

[Signature]
MASTER TOWN BUILDER'S
K. BISHWARAJA O.C.E.
PLOTS, BUILDERS &
Municipal Licensed Surveyors
Near Govt. Civil Hospital,
Mahabubnagar, Ph: 243119

[Signature]
* OWNER SIGR *