

PLAN SHOWING THE PROPOSED CONSTRUCTION OF CONSISTING WITH GROUND & FIRST FLOORS, IN PLOT NO : 45, IN SY. NO : 305, SITUATED AT CHRISTIAN PALLY REVENUE WARD, UNDER MAHABUB NAGAR MUNICIPALITY LIMITS, MAHABUBNAGAR, BELONGS TO : SMT. KANDURI LAVANYA, W/O SRI. K. NARSIMULU. (SCALE : 1 CM = 1 MTR.).

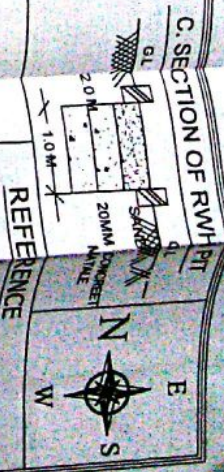
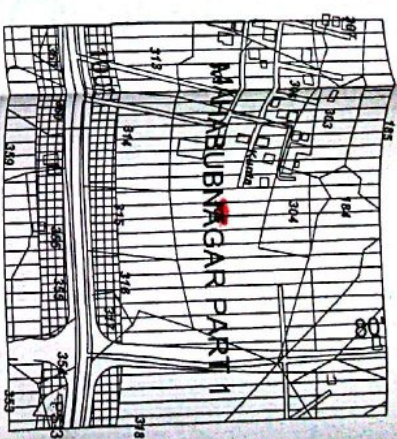
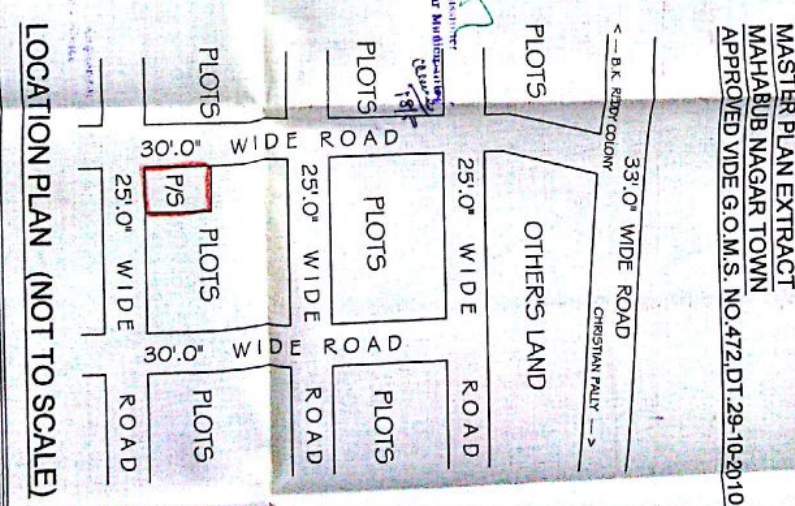
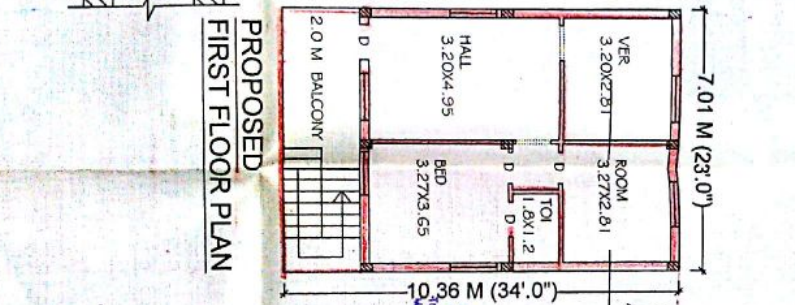
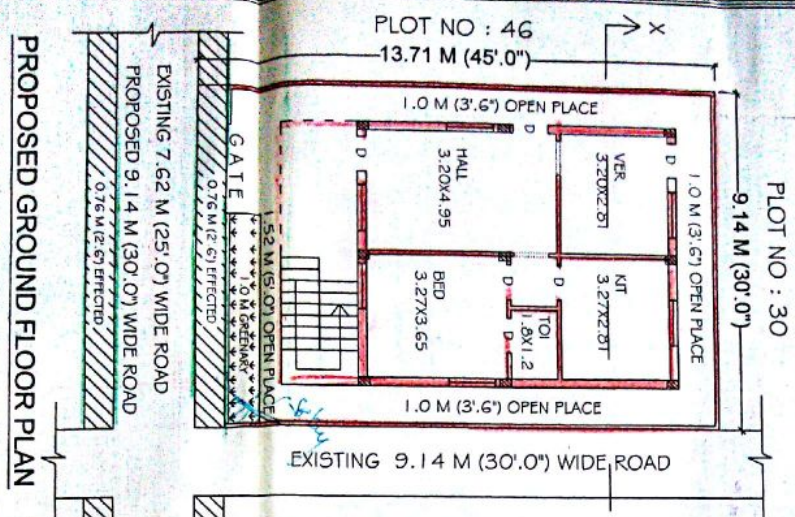
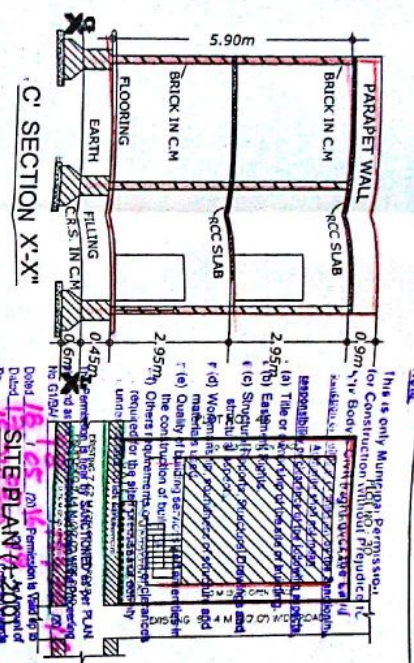
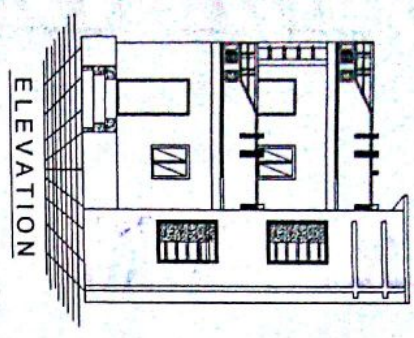

REFERENCE

PROPOSED	125.41	SQ MTS
EXISTING	125.41	SQ MTS
EFFECTED TO BE REMOVED	6.94	SQ MTS
PLOT AREA	118.47	SQ MTS
AS PER P.H.	125.41	SQ MTS
EFFECTED AREA	6.94	SQ MTS
NET PLOT AREA	118.47	SQ MTS
PROP. GROUND FLOOR	72.62	SQ MTS
BUILT-UP AREA	72.62	SQ MTS
PROP. FIRST FLOOR	72.62	SQ MTS
BUILT-UP AREA	72.62	SQ MTS
COMPOUND WALL	44.18	R MTS
145.24	SQ MTS	

SPECIFICATION

- BOTTOM : C.C BED
- FOUNDATION : R.R IN CM
- BASMENT : FRSM IN CM
- COLOUMNS & BEAMS (R.C.C)
- SUPER STRU : BRICK IN CM
- ROOFING : R.C.C
- PLASTERING : CM SMOOTH
- FLOORING : POLISHED STONE
- DOORS & WIN : CT WOOD
- COLOURING : COLOUR WASH ETC

ARCHITECT'S SIG.
M.P.L LICENSED SURVEYOR SIG.

APPLICANT SIGN
K. Lavanya
(SMT. KANDURI LAVANYA)