

SHOWING THE PROPOSED CONSTRUCTION OF RESIDENTIAL HOUSE CONSISTING WITH
 JUND & FIRST FLOOR'S, IN PART OF OPEN PLOT, IN SY. NO : 688, IN WARD NO : 6 & BLOCK NO : 3,
 HATED AT HANUMANPURA REVENUE WARD, UNDER MAHABUB NAGAR MUNICIPALITY LIMITS,
 HABUBNAGAR. BELONGS TO : SRI. MOHAMMED KHAJA MOHIUDDIN, S/O SRI. GULAM AHMED.

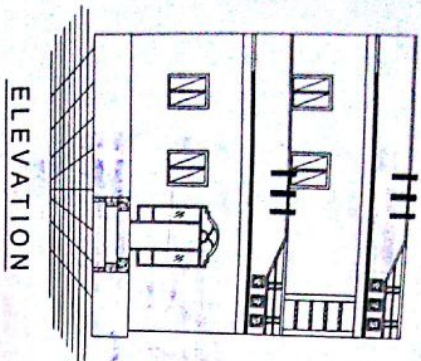

This is only Municipal Permission for Construction without prejudice to the Right & Civil Right over the Land.

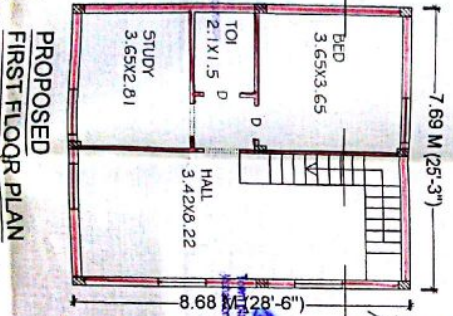
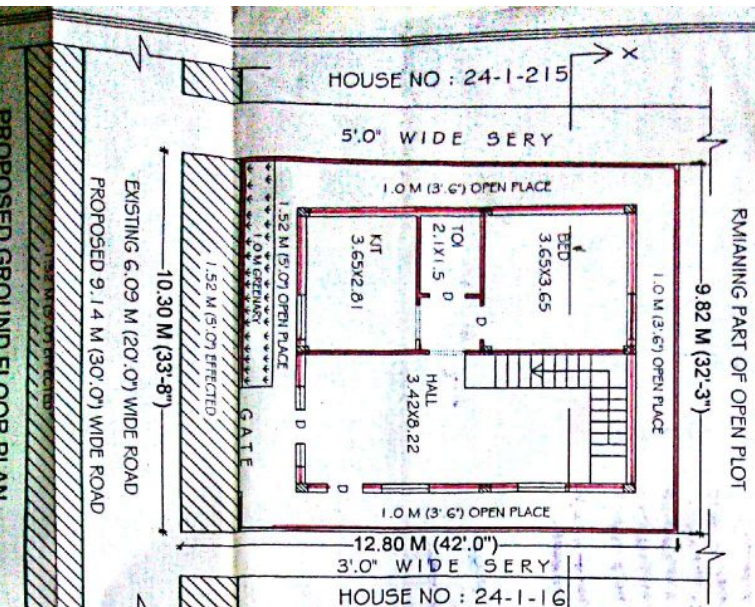

SITE PLAN (1:200)

- 1) Planning fee : Rs. 1000/-
- 2) Conversion Charges : Rs. 10000/-
- 3) Drafting Charges : Rs. 2500/-
- 4) Stamp Deposit : Rs. 1000/-
- 5) Statement Charges : Rs. 1000/-
- 6) Survey Land Tax : Rs. 1000/-

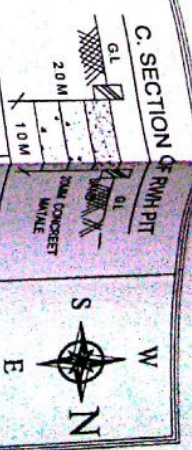
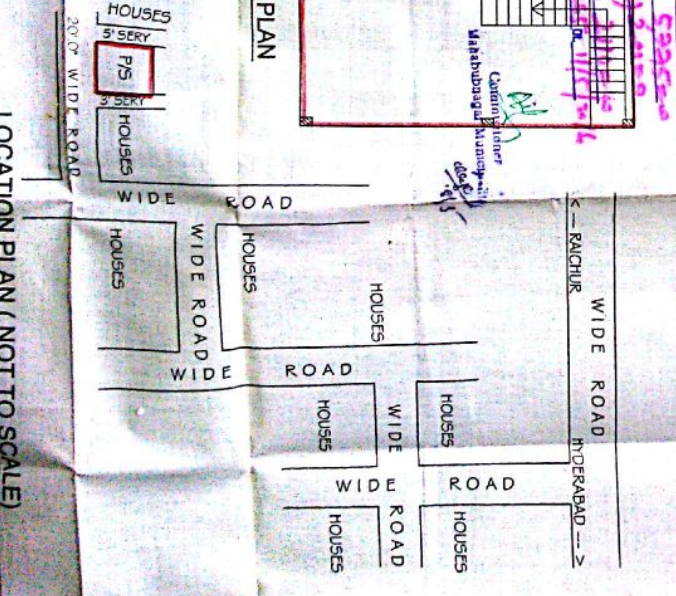
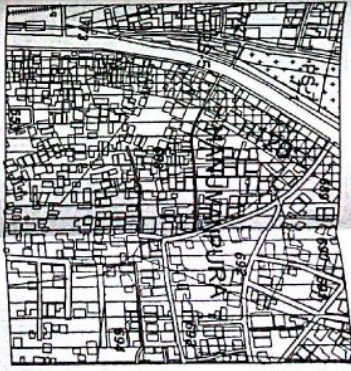

REFERENCE

- PROPOSED : [Symbol]
- EXISTING : [Symbol]
- EFFECTED : [Symbol]
- TO BE REMOVED : [Symbol]
- PLOT AREA : 128.81 SQ MTS
- AS PER DOC : 128.81 SQ MTS
- AS PER PHV : 128.81 SQ MTS
- EFFECTED AREA : 15.65 SQ MTS
- NET PLOT AREA : 113.16 SQ MTS
- PROP. GROUND FLOOR : 66.74 SQ MTS
- BUILT-UP AREA : 66.74 SQ MTS
- PROP. FIRST FLOOR : 66.74 SQ MTS
- BUILT-UP AREA : 66.74 SQ MTS
- 133.48 SQ MTS

SPECIFICATION

- FLOORING : POLISHED STONE
- DOORS & WIN : C.T WOOD
- COLOURING : COLOUR WASH ETC
- ROOFING : R.C.C.
- PLASTERING : CM SMOOTH
- FOUNDATION : R.R. IN CM
- BASHERNT : CRSM IN CM
- COLUMNS & BEAMS (R.C.C.)
- SUPER STRU : BRICK IN CM

ARCHITECT'S SIG
 M.P.L LICENSED SURVEYOR SIG.

APPLICANT SIGN
 SRI. M. D. KHAJA MOHIUDDIN