

SHOWING THE PROPOSED CONSTRUCTIONS OF RESIDENTIAL BUILDING CONSISTING OF GROUND FLOOR & FIRST FLOOR IN PLOT No: 20, IN SY.No: 965 / B, WARD No: 1 & BLOCK No: 7, SITED AT KOTHA CHERUVU ROAD (T.D.GUTTA) MAHABUBNAGAR (Dist)

ELEVATION

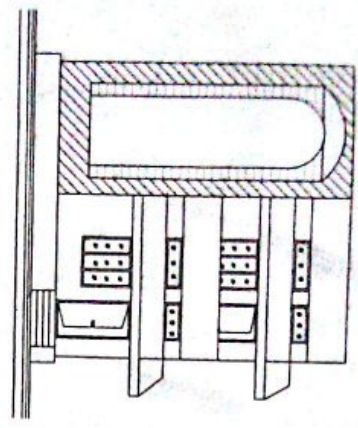

C SECTIONS ON 'A-B'

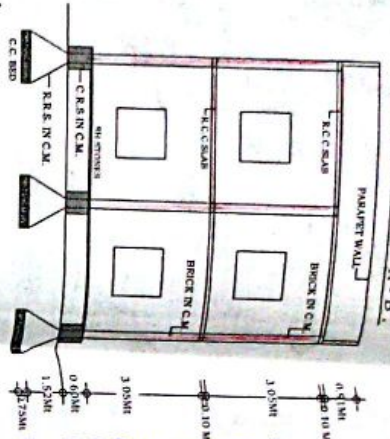

PERCUSSION PT

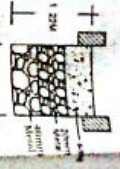

This is only Municipal Permission for construction without prejudice to the State Government's right over the sanction of building permission by the State Government. Authority sign and seal is the responsibility of the applicant. (a) Title or ownership of the site of building. (b) Easement Rights, Structural Drawings and structural aspects. (c) Structural Reports, soundness of structure and materials used. (d) Workmanship, soundness of structure and materials used. (e) Quality of building services and amenities. (f) Others requirements or licenses or clearances required for the site / premises or activity under various other laws.

SITE PLAN

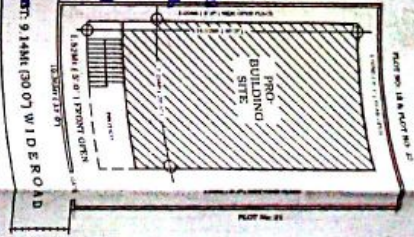

SPECIFICATIONS

BOTTOM	C.C. BED
FOUNDATION	C.R.S IN C.M
BASEMENT	R.R.S IN C.M
SUPER ST	BRICKS IN C.M
ROOFING	R.C.C SLAB
FLOORING	PH; STONES
PLASTERING	C.M SMOOTH
COLOUR	WHITE WASH
DOORS & W	C.T WOOD
GATE	IRON

REFERENCE

PROPOSED	167.22	SQ:MTR
AFFECTED PORTION	167.22	SQ:MTR
AS PER REGNOCUMENT	200.00	SQ: YDS.
AFFECTED PORTION	167.22	SQ:MTR
NET PLOT AREA	167.22	SQ:MTR
G / F PLINTH AREA	100.42	SQ: MTR
F / F PLINTH AREA	100.42	SQ: MTR
TOTAL BUILDUP AREA	200.84	SQ: MTR
PRO-COMPOUND WALL	54.86	R.MTR

PLOT NO: 19  
16.76 Mt ( 55' 0" )

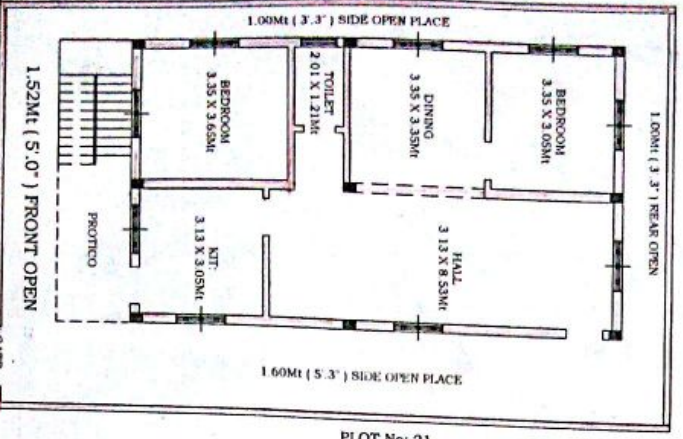

PLOT No: 21

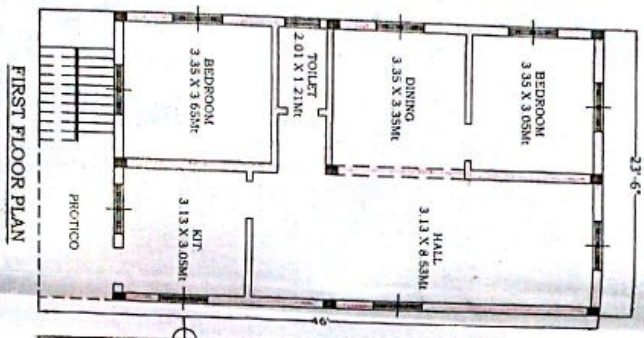

The Permission is held by SANCTIONED as per the plan and as per the Conditions laid down in the Pro. No. GIBV/ 96/ 2019. An amount of Rs. 20,350/- is sanctioned towards the Receipt No. 9922/2019. Location Plan (Scale: 1:200)

COMMISSIONER  
Municipality, Mahabubnagar

EXIST: 9.14Mt (30.0") WIDE ROAD

CHANDRA CONSTRUCTIONS  
M. P. EXTRACTION & TOWN APPROVAL  
VIDE G.O. NO. 1117/29/10/2010

APPLICANT SIGR