

EXTRACT OF MAHABUBNAGAR MASTERS PLAN NO. 472 MA, DATE 12-9-10 (VIDE G.O. No. 472 MA, DATE 12-9-10)

ROAD ROAD ROAD
PALKONDA ROAD



SPECIFICATIONS

BOTTOM C.C. BED
FOUNDATION... R.C.C. IN CM
BASEMENT R.C.C. IN CM
PILLERS R.C.C.
SUPERSTR.: BRICK IN CM
ROOFING: R.C.C. SLAB
PLASTERING.. CM, MOTOR
FLOORING.... PH. STONES
COLOURING.. W. WASH
DOORS & WINDOW... CT WOOD
GATE IRON & ETC

REFERENCE :-

PROPOSED []
EFFECTED []

PLLOT AREA	111.00	92.80
EFFECTED AREA	8.05	6.73
NET PLOT AREA	102.95	86.07
G/F BUILT UP AREA		53.94
F/F BUILT UP AREA		53.94
TOTAL BUILT UP AREA...		107.89
PROP. COMR. WALL :		37.79 Rmt

* SCALE : 1 CM = 1MTR *

* OWNER SIGN *

ANSTE'S TOWN & BUILDERS
M. KESAVAN KALAN E.C.E.
Principal Licensed Surveyor
New Govt Civil Engineer's
Registration No. 251119

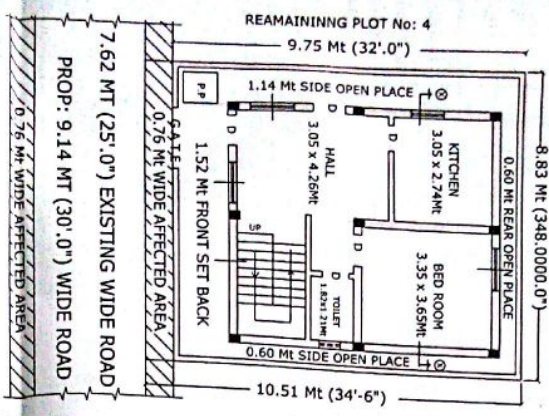

GROUND FLOOR PLAN

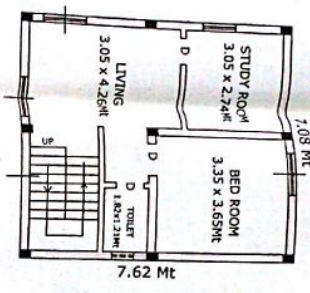

FIRST FLOOR PLAN

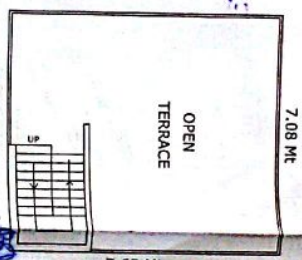

TERRACE FLOOR PLAN

PLAN SHOWING THE PROPOSED CONSTRUCTION OF GROUND & FIRST FLOOR RESIDENTIAL BUILDING A PART OF PLOT No: 4, IN SY. Nos : 105/1 EE, 105/2EE, SITUATED AT CHRISTIAN PALLY REVENUE WARD, UNDER MAHABUBNAGAR MUNICIPAL LIMITS, MAHABUBANAGAR.
BELONGS TO SRI: K. VENKAT REDDY S/O K. KRISHNA REDDY

Development Charges : Rs. 1395000
Other Charges : Rs. 180000
Total : Rs. 1575000
Date: 15/06/2016
Signature: [Handwritten Signature]
Mahaububnagar Municipality