

PLAN SHOWING THE PROPOSED CONSTRUCTION OF RESIDENTIAL HOUSE IN PART OF PLOT NO. 6, IN SURVEY No. 132, SITUATED AT YENUGOUDA RVENUE WARD, MAHABOONNAGAR, BELONGING TO SRI. KATRAYATH LAL SINGH. S/O

RESIDENTIAL HOUSE IN PART OF PLOT NO. 6, DA RVENUE WARD, MAHABOONNAGAR, SRI. KATRAYATH AMBRIYA NAIK. SCALE: 1 CM = 1 MTR.

SECTION OF PERCULIA ON P.T.

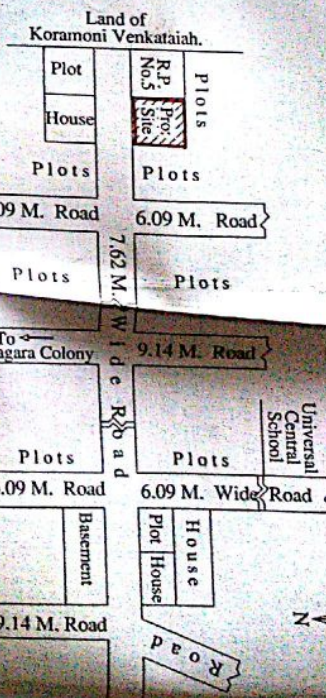
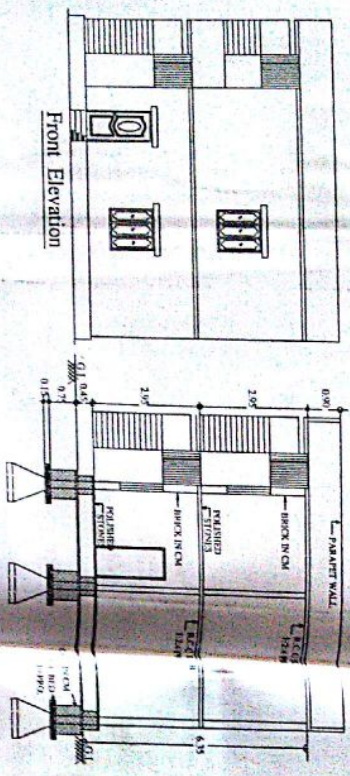

Site Plan (Not To Scale)

SPECIFICATIONS:

- BOTTOM ... C.C.BED 15:10 PRO.
- FOUNDATION ... R.R.S IN CM.
- BASEMENT ... C.R.S IN CM.
- SUPERSTRUCTURE ... BRICK IN CM.
- ROOFING ... R.C.C SLAB 12:4 PRO.
- FLOORING ... POLISHED STONES.
- PLASTERING ... C.M.SMOOTH.
- COLORPING ... WHITE WASH.
- DOORS & WINDOWS ... CT.WOOD.

REFERENCE

PROPOSED	
AFFECTED PORTION	
TOTAL PLOT AREA	128.89 SQ.MTS.
AFFECTED PLOT AREA	8.56 SQ.MTS.
NET PLOT AREA	120.33 SQ.MTS.
PROG/F BUILT-UP AREA	74.43 SQ.MTS.
PROG/F/R BUILT-UP AREA	74.43 SQ.MTS.
TOTAL BUILT-UP AREA	148.86 SQ.MTS.
PROG. COMFOUND WALL	43.27 R.MTS.

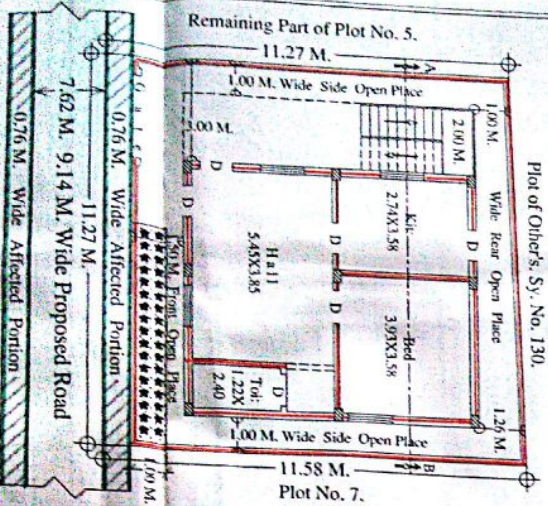

C-Section On 'A-B'

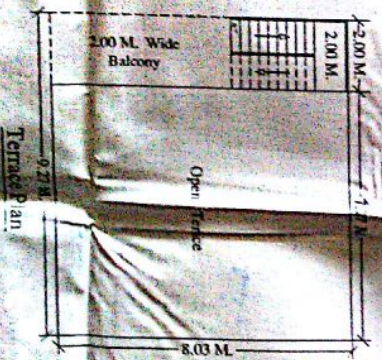
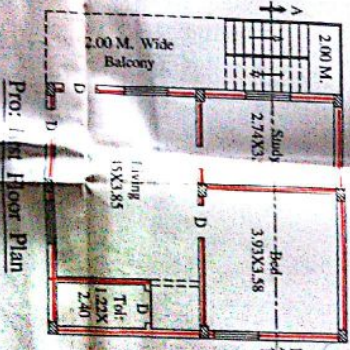

Terrace Plan (Scale = 1:100)

Handwritten notes and signatures, including 'RS' and 'Z'.

Handwritten notes and signatures, including 'M' and 'K'.

APPLICANT'S SIG: (Katrayath Lal Singh)