

APPLICANT'S SIG. (Kartavya Shivaraj)

COMMISSIONER

PRO. COMPOUND WALL	42.73 R.M.TS.
TOTAL BUILT-UP AREA	144.60 SQ.MTS.
PRO.F/F BUILT-UP AREA	72.30 SQ.MTS.
PRO.G/F BUILT-UP AREA	72.30 SQ.MTS.
NET PLOT AREA	116.84 SQ.MTS.
AFFECTED PLOT AREA	8.56 SQ.MTS.
TOTAL PLOT AREA	125.40 SQ.MTS.

REFERENCE

PROPOSED

AFFECTED PORTION

PLASTERING ... C.M SMOOTH
 COLOURING ... WHITE WASH
 FLOORING ... POLISHED STONES
 ROOFING ... R.C.C SLAB 124 PRO.
 SUPERSTRUCTURE ... BRICK IN CM.
 BASEMENT ... C.R.S IN CM.
 FOUNDATION ... R.R.S IN CM.
 BOTTOM ... C.C BED 1:5:10 PRO.

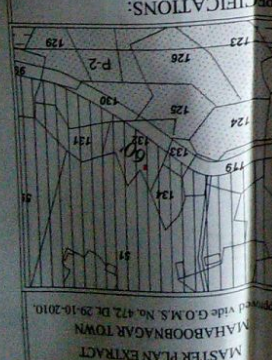

(Handwritten notes in red ink)
 Development Charges: 2270000
 3750000
 2520000
 1890000
 1552000
 09109
 10019

(Handwritten notes in blue ink)
 016344442 313/14
 016344442 313/14
 016344442 313/14

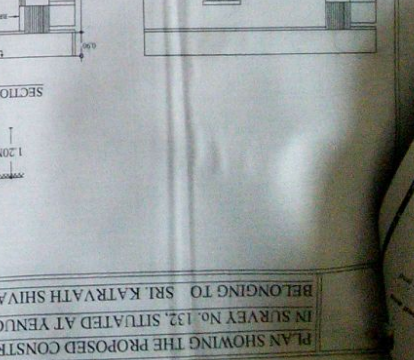
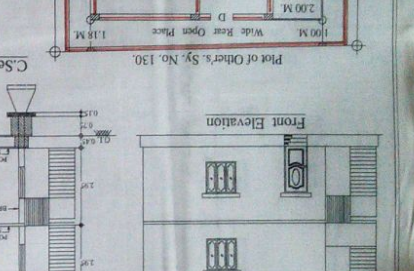
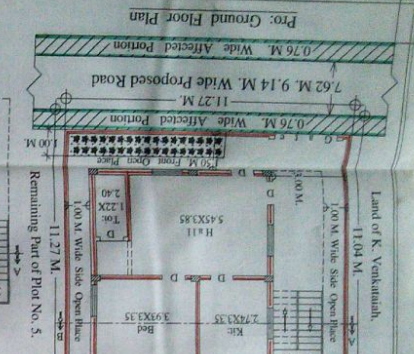
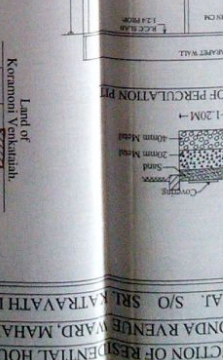
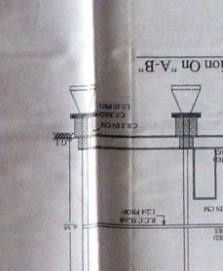
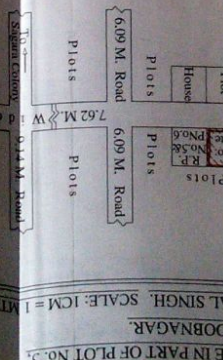
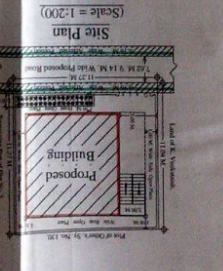
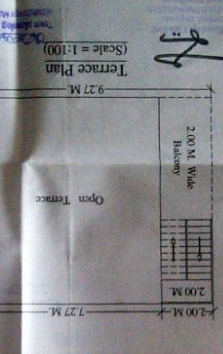
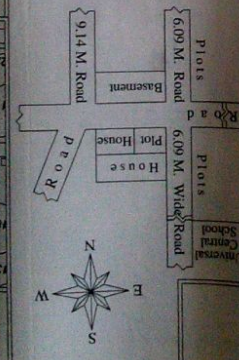

PLAN SHOWING THE PROPOSED CONSTRUCTION OF RESIDENTIAL HOUSE IN PART OF PLOT No. 5, BELONGING TO SRI. KATRAVATH SHIVARAJ, S/O SRI. KATRAVATH SHIVARAJ, MAHABOONAGAR, IN SURVEY No. 132, SITUATED AT YENUGONDA RENTLE WARD, MAHABOONAGAR.