

**Note:**  
This is only Municipal Permission for construction without prejudice to any body's Civil Right over the Land.  
Institution of Indian Institution by the Government Authority will not be considered for the purpose of this permission.  
(a) Title or ownership of the site of building.  
(b) Existing structure on the site and its area.  
(c) Surrounding area, street, roads and its width.  
(d) Whether the site is suitable for the proposed building.  
(e) Whether the site is suitable for the proposed building.  
(f) Whether the site is suitable for the proposed building.  
(g) Whether the site is suitable for the proposed building.  
(h) Whether the site is suitable for the proposed building.  
(i) Whether the site is suitable for the proposed building.

**SPECIFICATIONS**

FOUNDATION: C.C. BED  
FLOORING: C.C. S.I.M CM  
WALLING: C.C. S.I.M CM  
ROOFING: R.C.C. SLAB  
UPPER STAIRS: BRICK IN CM  
LOWER STAIRS: R.C.C. SLAB  
PLASTERING: CM MOTOR  
FLOORING: PH. STONES  
COLOURING: W. WASH  
DOORS & WINDOW: C.T. WOOD  
GATE: IRON & ETC

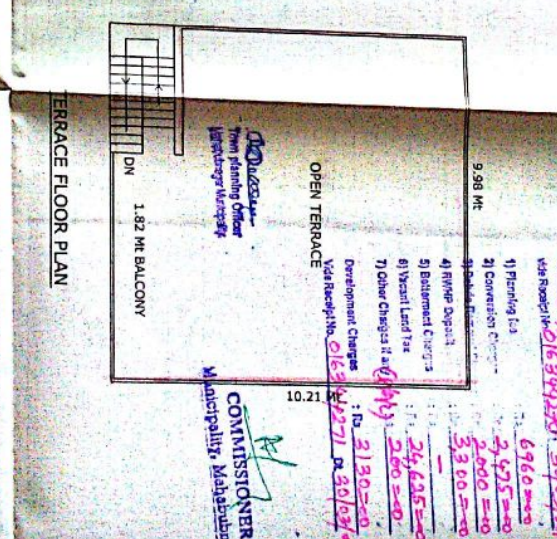
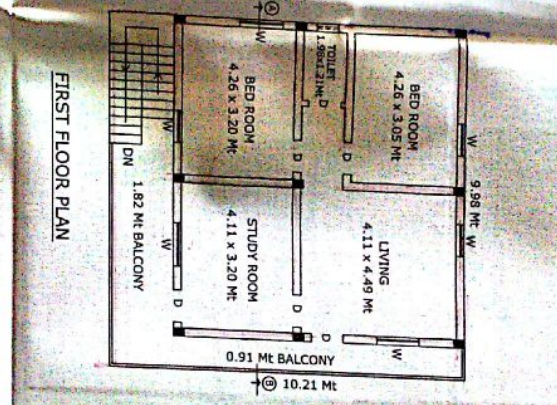
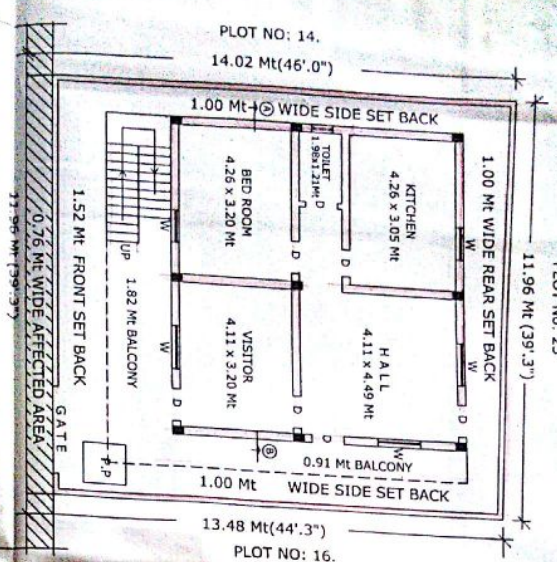

**REFERENCE**

PROPOSED: [Symbol]

EFFECTED: [Symbol]

| PLAT AREA           | SQ.YDS | SQ.MTRS |
|---------------------|--------|---------|
| BUILT UP AREA       | 196.79 | 164.53  |
| EFFECTED AREA       | 10.90  | 9.11    |
| NET PLOT AREA       | 185.89 | 155.41  |
| TOTAL BUILT-UP AREA |        | 101.89  |
| TOTAL BUILT-UP AREA |        | 203.79  |

PROP: COMP WALL : 50.52 Rmt

SCALE : 1 CM = 1MTR \*

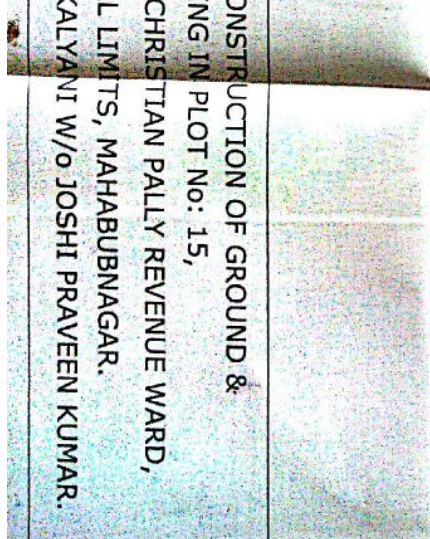
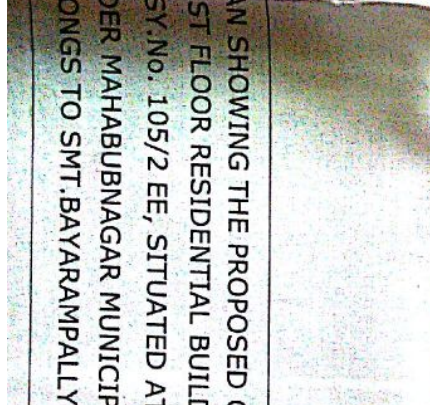
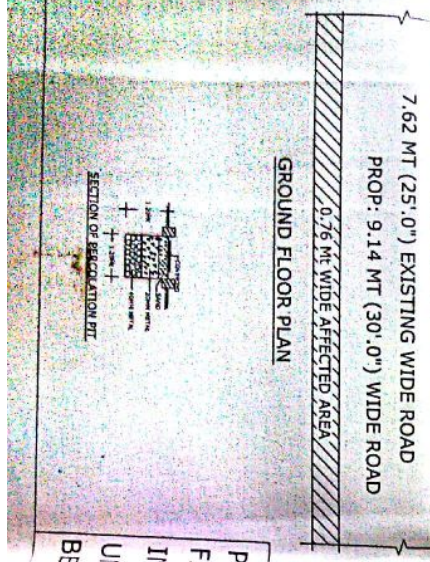

**PLAN SHOWING THE PROPOSED CONSTRUCTION OF GROUND & FIRST FLOOR RESIDENTIAL BUILDING IN PLOT NO: 15, IN SY.No. 105/2 EE, SITUATED AT CHRISTIAN PALLY REVENUE WARD, UNDER MAHABUBNAGAR MUNICIPAL LIMITS, MAHABUBNAGAR. BELONGS TO SMT. BAYARAMPALLY KALYANI W/o JOSHI PRAVEEN KUMAR.**

**SIGNATURE OF OWNER**

**SIGNATURE OF ARCHITECT**

**SIGNATURE OF SURVEYOR**