

PLAN SHOWING THE PROPOSED CONSTRUCTION OF RESIDENTIAL HOUSE IN PART OF PLOT No. 161, IN SURVEY Nos. 115 & 116, SITUATED AT YENDUVA REVENUE WARD, MAHABOONNAGAR, BELONGING TO SRI. B. RAMBABU. S/O SRI. B. VARSIMULU.
SCALE: 1CM = 1 MTR.

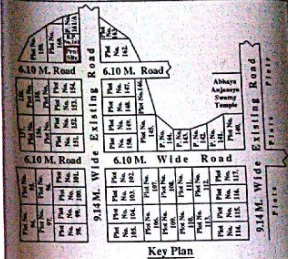

NOTES:
(Not To Scale)
This is only Municipal Permission for the Construction without Prejudice to the Municipality's Right over the Land. The permission is subject to the following conditions:
(a) The permission is valid only for the purpose specified in the application.
(b) The permission is valid only for the period specified in the application.
(c) The permission is valid only for the area specified in the application.
(d) The permission is valid only for the use specified in the application.
(e) The permission is valid only for the structure specified in the application.
(f) The permission is valid only for the material specified in the application.
(g) The permission is valid only for the color specified in the application.
(h) The permission is valid only for the finish specified in the application.
(i) The permission is valid only for the height specified in the application.
(j) The permission is valid only for the setback specified in the application.
(k) The permission is valid only for the boundary specified in the application.
(l) The permission is valid only for the easement specified in the application.
(m) The permission is valid only for the right of way specified in the application.
(n) The permission is valid only for the drainage specified in the application.
(o) The permission is valid only for the water supply specified in the application.
(p) The permission is valid only for the sewerage specified in the application.
(q) The permission is valid only for the electricity specified in the application.
(r) The permission is valid only for the telephone specified in the application.
(s) The permission is valid only for the gas supply specified in the application.
(t) The permission is valid only for the fire insurance specified in the application.
(u) The permission is valid only for the fire alarm specified in the application.
(v) The permission is valid only for the fire extinguisher specified in the application.
(w) The permission is valid only for the fire escape specified in the application.
(x) The permission is valid only for the fire exit specified in the application.
(y) The permission is valid only for the fire door specified in the application.
(z) The permission is valid only for the fire window specified in the application.

MASTER PLAN EXTRACT
MAHABOONNAGAR TOWN
Approved vide G.O.M.S. No. 472, Dt. 29-10-2010.

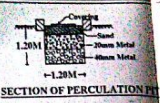
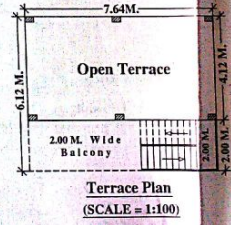
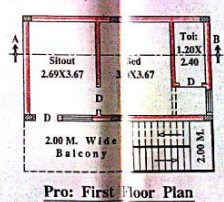
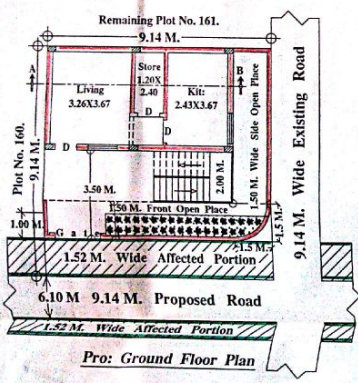
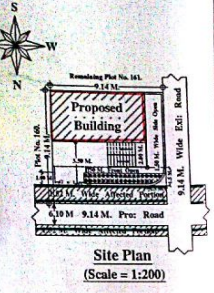
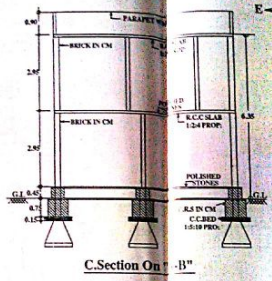
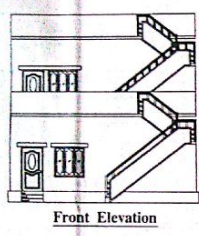
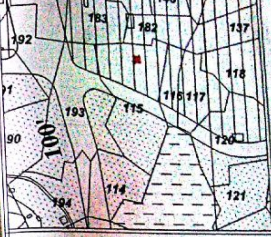

SPECIFICATIONS:
BOTTOM ... C.C.BED 1:5:10 PRO.
FOUNDATION ... R.R.S IN CM.
BASEMENT ... C.R.S IN CM.
SUPERSTRUCTURE ... BRICK IN CM.
ROOFING ... R.C.C SLAB 1:2:4 PRO.
FLOORING ... POLISHED STONES.
PLASTERING ... C.M.SMOOTH.
COLOURING ... WHITE WASH.
DOORS & WINDOWS ... C.T.WOOD.

REFERENCE

PROPOSED	
AFFECTED	
TOTAL PLOT AREA	83.61 SQ.MTS.
AFFECTED PLOT AREA	13.89 SQ.MTS.
NET PLOT AREA	69.72 SQ.MTS.
PRO:G/F BUILT-UP AREA	46.75 SQ.MTS.
PRO:F/F BUILT-UP AREA	46.75 SQ.MTS.
TOTAL BUILT-UP AREA	93.50 SQ.MTS.
PRO: COMPOUND WALL	21.31 R.MTS.

B. Rambabu
Municipal Licensed Engineer
C.O. No. 011/20-2007/2010/2016
B.S. Rama Road, New Town,
Mahaboonnagar, PIN: 544287/514.

Commissioner
Municipality, Mahaboonnagar

COMMISSIONER
Municipality, Mahaboonnagar

APPLICANT'S SIG:
(B. Rambabu.)