

PLAN SHOWING THE PROPOSED CONSTRUCTION OF RESIDENTIAL HOUSE IN PLOT NO. 13, 13 & PART OF PLOT NO. 12, 12 & PART OF PLOT NO. 13, BELONGING TO SRI. P. YOUNGENDHAR REDDY, S/O SRI. P. KANTHA REDDY, MAHARAOBARNAGAR.

SCALE: 1CM = 1MTR.

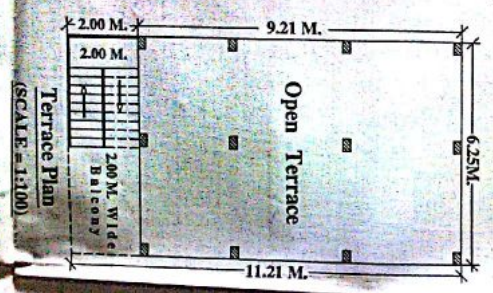
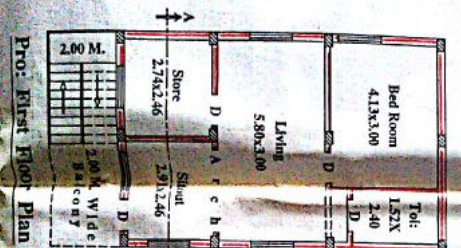
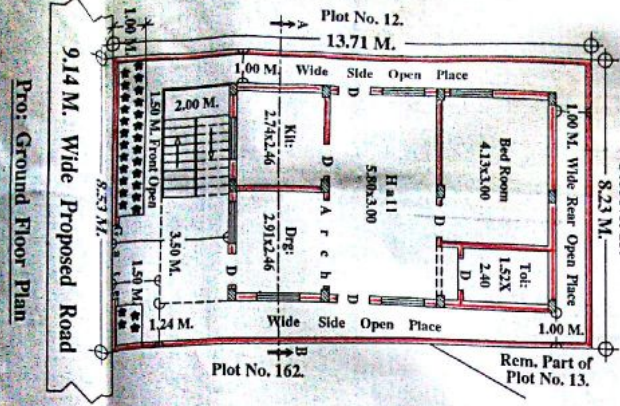
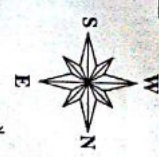
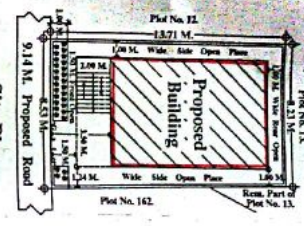
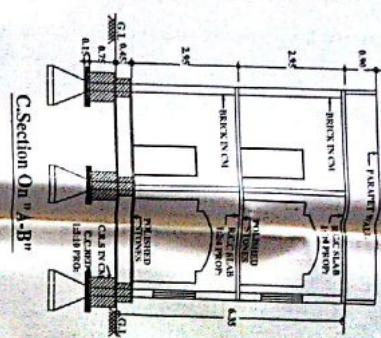
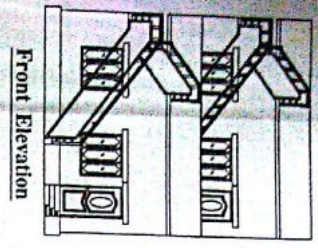

Key Plan

NOTE: (Not To Scale)

This is only Municipal Permission for Construction without Prejudicial to the State & Civil Rights over the Land. Sanction of Building Permits is subject to the satisfaction of the following conditions:

- Title or owner's right of the site or building.
- Relationship of the site or building to the adjacent streets.
- Easement Rights.
- Structural Features, Structural Drawings and structural reports.
- Whether the soundness of structure and materials used are satisfactory and amenable to the use intended.
- Quality of construction of building.
- Other requirements of Statutes or Ordinances required for the site, premises or activity under various other laws.

The Permission is given to SANCTIONED as per P.M. plan and as per the conditions mentioned in the above.

Development Charges: Rs. 2210.000
 1/4th of Plot Area: Rs. 28604.30
 1/4th of Plot Area: Rs. 2103.000

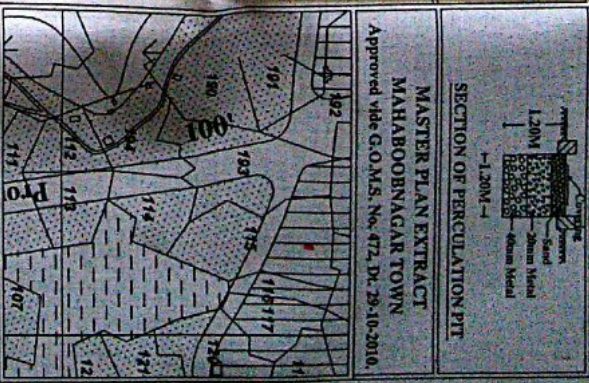

MASTER PLAN EXTRACT
 MAHARAOBARNAGAR TOWN
 Approved vide G.O.M.S. No. 472, Dt. 25-10-2010.

- SPECIFICATIONS:
- BOTTOM --- C.C BED 1:5:10 PRO.
 - FOUNDATION --- R.R.S IN CM.
 - BASEMENT --- C.R.S IN CM.
 - SUPERSTRUCTURE --- BRICK IN CM.
 - ROOFING --- R.C.C SLAB 1:2:4 PRO.
 - FLOORING --- POLISHED STONES.
 - PLASTERING --- CM/SMOOTH.
 - COLOURING --- WHITE WASH.
 - DOORS & WINDOWS --- C.T.WOOD.

REFERENCE

PROPOSED	11412 SQ.MTS.
TOTAL PLOT AREA	11412 SQ.MTS.
PRO:G/F BUILT-UP AREA	70.06 SQ.MTS.
PRO:F/R BUILT-UP AREA	70.06 SQ.MTS.
TOTAL BUILT-UP AREA	140.12 SQ.MTS.
PRO: COMPOUND WALL	43.58 R.MTS.

APPLICANT'S SIG:
 P. Youngendhar Reddy

COMMISSIONER